FORT WORTH ALUMNAE CHAPTER OF
DELTA SIGMA THETA SORORITY, INC. PRESENTS

Miss Jabberwock 2026



Ignite the Future:

Celebrating Promise and Potential

Sheridan Gray

Congratulations on your participation in the

DELTA SIGMA THETA
SORORITY INC.

Ms. Jabberwock Scholarship Program



We are all so proud of you!

COMMISSIONER
RODERICK
MILES
TARRANT COUNTY • PRECINCT 1

DELTA SIGMA THETA SORORITY, INCORPORATED

Fort Worth Alumnae Chapter

Miss Jabberwock 2026



SCHOLARSHIP PRESENTATION

DELTASIGMATHETASORORITY,INCORPORATED

A Public Service Sorority

History

Delta Sigma Theta Sorority was chartered on January 13, 1913 at Howard University in Washington, D.C. by twenty-two young women. They pictured a collective of college women dedicated to serious pursuits and community involvement.

Those youthful students, barely out of their adolescent years, demonstrated a vital concern for social welfare, academic excellence and cultural enrichment, de- emphasizing the social frivolities of sorority life. Their ideas of scholarship and service have withstood the test of time, and today, Delta Sigma Theta is dedicated to a program of providing an extensive array of public service through its Five Point Programmatic Thrust:

Economic Development
Educational Development
International Awareness and Involvement
Physical and Mental Health
Political Awareness and Involvement

Since its founding more than 350,000 women have joined the organization. The organization is a sisterhood of predominantly Black, college educated women. The sorority currently has over 1,000 collegiate and alumnae chapters located in the United States, Canada, Japan (Tokyo and Okinawa), Germany, the Virgin Islands, Bermuda, the Bahamas, Jamaica, West Africa, Southern Africa, United Arab Emirates, and the Republic of Korea.

From the Chapter President



On behalf of the Fort Worth Alumnae Chapter of Delta Sigma Theta Sorority, Inc., it is my distinguished honor and privilege to extend a warm welcome to our participants, parents, families, and esteemed guests to Miss Jabberwock 2026, Ignite the Future: Celebrating Promise and Potential.

We are honored to gather in celebration of a cherished tradition grounded in excellence, refinement, and a deep commitment to sisterhood, scholarship, service, and social action.

This evening marks an important milestone for our participants, one that reflects their hard work and perseverance, as well as the steadfast support of those who have guided them along the way.

To our participants: tonight is a reflection of who you are and who you are becoming. Walk confidently in your abilities, lead with purpose, and continue to pursue your goals with courage and determination. The path ahead is yours to shape.

To our parents, families, and supporters: thank you for the role you play in nurturing, encouraging, and uplifting these young women. Your impact is evident in who they are today.

We also extend our sincere appreciation to the dedicated committee members, volunteers, and supporters who made this program possible. Your commitment ensures that this tradition continues to inspire and empower.

As we celebrate this moment, may it serve as a reminder of what is possible through dedication, integrity, and service.

Thank you for being part of this special occasion.

With gratitude,
Demetrice S. Thompson

Demetrice S. Thompson

Chapter President
Fort Worth Alumnae Chapter
Delta Sigma Theta Sorority, Inc.

From the Jabberwock Chair



It is an honor to serve as Chair of this year's Miss Jabberwock program and to celebrate the culmination of months of dedication, growth, and transformation. Over the past eight months, these young women have committed themselves to a journey that required discipline, courage, and perseverance. They have stepped beyond their comfort zones, embraced new challenges, and developed skills that will extend far beyond this moment.

It has been a privilege to witness not only their accomplishments but their evolution. his year's theme, Ignite the Future: Celebrating Promise and Potential, is reflected in the intentional steps each participant has taken to define her goals, strengthen her voice, and prepare for what lies ahead.

They are not simply envisioning their futures; they are actively building them. To our participants: take pride in all that you have achieved. This experience is not defined by a single evening, but by the growth, confidence, and purpose you carry forward. Continue to pursue your goals with determination and trust in your ability to shape what comes next.

To our families: thank you for your unwavering support and encouragement. Your influence is evident in the strength, character, and resilience of these young women.

We extend our sincere appreciation to the dedicated Jabberwock Committee, whose time, care, and commitment brought this program to life. Your efforts have made a lasting impact on each participant's journey.

We also thank the Fort Worth Alumnae Chapter of Delta Sigma Theta Sorority, Inc. for its continued support and investment in this program. Your commitment ensures that opportunities like this continue to inspire and empower future generations.

As this chapter comes to a close, it also marks the beginning of what is yet to come. The future these young women step into is one they are prepared to shape with intention, integrity, and purpose.

With gratitude,

Angela Bell

Jabberwock Chair
Fort Worth Alumnae Chapter
Delta Sigma Theta Sorority, Inc.

Fort Worth Alumnae Chapter



Demetrice S. Thompson, *President*

Talemah Jones, *1st Vice President*
Angela Rainey, *2nd Vice President*
Chiquita Blakely, *Recording Secretary*
Leann Sims-Person, *Asst. Recording Secretary*
Alecia Daniel, *Corresponding Secretary*
Chrissi Clopton, *Treasurer*
Kimberly Lloyd, *Asst. Treasurer*
Emell Eley, *Financial Secretary*
Tabitha Smith, *Asst. Financial Secretary*
Dwalunda Alexander, *Chaplain*
Angela Spears, *Asst. Chaplain*
Juanita Winfrey, *Custodian of Properties*
Teresa Lamb, *Historian*
Leah Jordan, *Journalist*
Shavon Cormick, *Sergeant-at-Arms*
Mekasha Reddick, *Parliamentarian*

Jabberwock History



The word Jabberwock, copyrighted by Delta Sigma Theta Sorority, Inc., was taken from Lewis Carroll's tale, Alice's Adventure in Wonderland. In the poem "Jabberwocky," it was customary for creatures from throughout the kingdom to gather annually to present a gala pageant. The first “Jabberwock” was presented in 1925 in Boston, Massachusetts, by members of Iota Chapter in an effort to find a new method of raising money for their scholarship

Conceptualized many years ago as a musical variety show that consisted of skits and dances, the Jabberwock has since evolved into a more diverse program that continues to raise funds for scholarships and other Delta sponsored public service projects. Historically, “Jabberwock” funds were earmarked for scholarships to be given by the sponsoring chapter to youth of promise and ability and for public service projects. It now also represents an evening of sophistication and entertainment that showcases the young women and their accomplishments while advancing the goals and objectives of Delta's scholarship program.

The Jabberwock participants consist of girls in their senior year of high school. In preparation for the Jabberwock Presentation each participant is encouraged to take part in fundraising activities to compete for awards, the title of Miss Jabberwock and winning scholarships.

Former Miss Jabberwocks

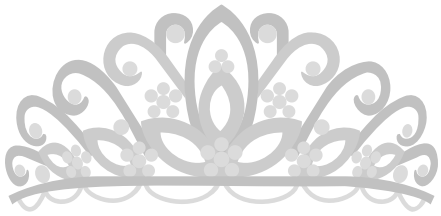

1978 - 2026

1978	Soror Rolinda Richards Randle*
1979	Soror Rochelle Richards Bowie
1980	Mrs. Patra Cleveland Criss
1981	Soror Jocelyn King Barnett
1982	Mrs. Donna Ashton Goss
1983	Mrs. Peggy Strong Williams
1984	Mrs. Monita Johnson Henley
1985	Mrs. Ingrid Russell Rachell
1986	Ms. Sherrie Denise Strain
1987	Mrs. Shelly Williams Tatum
1988	Mrs. Madlyn Batts Taylor
1989	Soror Christal Herod Mallard
1990	Soror Erin Kathleen Hicks
1991	Mrs. Shannon Sims Alfred
1992	Ms. Cameron Anesha Spoons
1993	Soror Kristin Lanoris Vinson
1994	Ms. Kendra Arianne Washington
1995	Mrs. Stephanie Sims Sipho
1996	Ms. Danell Rashun Cager
1997	Mrs. Damali Johnson Crain
1998	Ms. Dimitria Valtrice Campbell
1999	Soror SháMeque L. Braziel
2000	Ms. Kendra D. Canady
2001	Ms. Jessica Brown
2002	Soror Clayvia Yates Ford
2003	Mrs. Tiffany Rudison Johnson
2004	Ms. Adrienne Quinn Horton
2005	Ms. Cecilia Michelle Davis
2006	Ms. Macaela Simonne Watkins
2007	Soror Jasmine Linsey Wilborn
2008	Soror Jordan Dawn Stinnett
2009	Ms. Alexandra Elise Brown
2010	Ms. Lauren Dené Mansfield
2011	Ms. Elizabeth McKaye Anderson
2012	Soror Taylor Janae Wilborn
2013	Ms. Jaela Leshaun Greer
2014	Soror Zsa Zsa Hampton
2015	Ms. Alexandria Hill
2016	Ms. Karilyn Brown
2017	Soror Lauryn Harper
2018	Ms. Chloe Slater-Blackmon
2019	Ms. Asia Nicole Alcorn
2020	Ms. Jessica Thomas
2021	Ms. Payton Roberts
2022	Ms. Kennedy Carter
2023	Ms. Cara Alfred
2024	Soror Lauren Person
2025	Ms. Carlynne Alfred
2026	Ms. Micah Denefield

~ Program ~

Musical Prelude

Welcome.....Angela Bell, Jabberwock Chair

Emergency Response Safety Briefing & Video.....FWA ERT Team Member

Greetings.....Demetrice S. Thompson, FWA Chapter President

Invocation…….....….....….....Dwalunda Alexander, FWA Chaplain

Introduction of Mistress of Ceremonies.....Chrissi Clopton, FWA Treasurer

Mistresses of Ceremony.....Jamila Smith, FWA

Talent…….....Micah Denefield

Recognition of Parents & Guardians.....Pamela Miller, FWA

Talent.....Kendall Brigance

Recognition of Former Miss Jabberwock Participants.....Shayla Bynum, FWA

Talent.....Sydney Perez

Talent.....Patricia Tennison

Introduction of Miss Jabberwock 2025.....Jordan Stinnett, FWA

Miss Carlynne Alfred, Howard University
Lauren Person, 2024 Miss Jabberwock, Texas Christian University

Presentation of the Participants.....Jamila Smith

Jabberwock Waltz / Grand Bow

BREAD Scholarship Presentation.....Bevelia Curley, President of BREAD

Scholarship Presentation.....Demetrice S. Thompson, Angela Bell

Crowning of Miss Jabberwock.....Jamila Smith

Miss Jabberwock 2026

Miss Jabberwock Serenade.....Patience Carter, FWA

Final Expressions.....Demetrice S. Thompson, Angela Bell

Recesional.....Miss Jabberwock 2026 & Court

~Dinner and Dancing ~

Sponsors

Beta Rho Education & Development (BREAD) Corporation
Bevelia Curley, President

Acknowledgements

Emily Corona
TCU Events Coordinator

Shelley Lawson
TCU Catering

Dr. Armando Gallegos, Principal
Keshia Edwards, Counselor
OD Wyatt High School

Wayne Pollard
Wayne E. Pollard Photography

Melvylin Pace
Bouquets

Men's Warehouse
Cedric Wilson
Escort's Tuxedos

Exhale Productions
JC Williams
Music/DJ

J'laan Stewart & Dominique Taylor
Top Notch Party Rentals
Decorations

Hannah & Taylor Sandford
Wilson Trophies

Miss Jabberwock Committee

Angela Bell- Chair

Charlene Ayers
Michelle Brown
Shayla Bynum
Katrina Carter
Patience Carter
Patricia Clark
Chrissi Clopton
Bevelia Curley
Keshia Edwards
Emell Eley
Jasmine Flippin
Tawana Franklin Norton
Bridgette Garrett
Thomasa Hall
Kaye McDonald
Pam Miller
Jordan Stinnett
Paula Taylor
Denise Whitfield
Karen Wiggins
Brandi Williams
Gennie Winston
Dalana Woods

Miss Jabberwock 2026



Kendall Brigance



Kendall Symone Brigance, the daughter of Kevin and Dalena Brigance of Fort Worth, Texas, is a senior at I.M. Terrell Academy for STEM and Visual and Performing Arts. She is a talented and driven scholar who has distinguished herself through exceptional musical achievement and academic excellence.

In addition to her studies at I.M. Terrell, Kendall is enrolled in dual credit programs through the University of Texas at Austin and Tarrant County College. Kendall has been recognized as a TMEA Texas Music Scholar and has earned Superior ratings at the University Interscholastic League Solo and Ensemble competitions for four consecutive years at both the regional and state levels. She was also selected for the Texas Music Educators Association All-State Region Choir. In addition to her musical achievements, she received the Fort Worth ISD Academic Sweatshirt Award, underscoring her strong commitment to academic excellence.

A dedicated and gifted performer, Kendall is an active member of the I.M. Terrell A Cappella Varsity Mixed Choir and the Gold 'N Blues Vocal Jazz Ensemble, where she served as Vice President during her junior year. Kendall has appeared in her school's musical theater productions of How to Succeed in Business Without Really Trying and The 25th Annual Putnam County Spelling Bee. Kendall has also performed in Fort Worth Opera productions of Porgy and Bess, Carmen, and The Elixir of Love at Bass Hall. In addition to her vocal work, she is involved in dance, specializing in hip hop and tap, and is a founding member of the Fort Worth Assembly's Les Petits Cygnes (The Little Swans) for 12 years.

Beyond the stage, Kendall is committed to serving her community. She volunteers with the Tarrant Area Food Bank, dedicating her time to supporting families in need. She is also an active member of Freedom Church DFW in Bedford, Texas, where she faithfully serves on the worship team and participates in Student and Kids Ministry. In her free time, Kendall enjoys K-Pop music and concerts, songwriting, and creative writing.

Kendall plans to attend Berklee College of Music in Boston, Massachusetts, where she intends to major in Music Production. Her creativity, leadership, and dedication to the musical arts continue to shape and inspire her artistic vision, positioning her for a bright and meaningful future in the music industry as she pursues her goal of becoming a music producer.



Kendall's escort for the evening is Caleb White, a student at Trinity High School. He plans to attend Texas Christian University and major in Engineering. Caleb is the son of Ashley Kennon of Euless, Texas.

Kendall's guiding scripture is: Isaiah 40:31: "But those who hope in the Lord will renew their strength. They will soar on wings like eagles; they will run and not grow weary, they will walk and not be faint."

Kristin Deadner



Kristin Evonne Deadner is the daughter of Brian Deadner and Shinsia Sharp-Deadner of Crowley, Texas. She is a dedicated and accomplished senior at Crowley High School. Kristin has demonstrated excellence both academically and through leadership.

She has earned her Medical Assistant Certification and is a proud member of the National Society of High School Scholars, reflecting her strong commitment to academic achievement and the medical field. Beyond the classroom, Kristin is actively involved in extracurricular activities.

She serves as a member of the Talonettes Dance Team, Varsity Boys Basketball Manager, and a player on the Girls Flag Football Team. Kristin also participates in Student Leadership, showcasing her versatility, teamwork, and school spirit.

Kristin is dedicated to serving her community through Bethlehem Baptist Church, where she volunteers in the nursery and summer camp programs. Her faith and community service play a vital role in shaping her character and her commitment to helping others.

Kristin plans to attend the University of North Texas as a Pre-Med major. She aspires to become either a gynecologist or a pediatrician, driven by her passion to care for women and children. In her free time, she enjoys watching movies and indulging in self-care activities such as spa days, nails, and hair care.

Kristin's determination, compassion, and leadership make her a promising future medical professional and an inspiring young woman with a bright future ahead.



Kristin's escort for the evening is Victor James III, a student at Crowley High School in Crowley, TX. After high school, he plans to attend the University of North Texas in Denton, TX, majoring in Engineering. Victor James III is the son of Victor James II and Sabrina Shaw of Crowley, TX.

Kristin's guiding scripture is Philippians 4:13: "I can do all things through Christ who strengthens me."

MISS JABBERWOCK 2026

Micah Denefield



Micah Grace Denefield is the daughter of Marlon and the late Makala Denefield of Crowley, Texas. She is a senior honors student I.M. Terrell Academy for STEM and Visual and Performing Arts.

Micah passionately serves as a member of the Terrell Dance Ensemble, Film Club, and the National Honor Society for Dance Arts. Her unique talents and skill sets have flourished within the fine arts, where her creativity continues to shine. In addition to her artistic achievements, Micah excels academically.

She has earned Academic Excellence while taking Advanced Placement and Dual credit courses at I.M. Terrel, consistently maintains placement on the A and B Honor Roll. She exemplifies a well-rounded individual committed to growth in both academics and the arts.

Beyond the classroom, Micah has generously volunteered her time with her school district's Winter Middle School Dance Clinic, demonstrating patience and leadership while mentoring younger students. She is also a proud member of Mount Pisgah Missionary Baptist Church in Fort Worth, Texas, under the leadership of Pastor Donald Parker. Micah faithfully serves during the church's annual Vacation Bible School and actively participates in Sunday School and Discipleship Training. Her dedication to faith and service continues to strengthen her character and guide her personal growth.

Micah plans to attend the California Institute of the Arts in Santa Clarita, California, where she intends to study Dance with aspirations of becoming a professional dancer. Her passion for the fine arts, combined with her talent and academic excellence, positions her to break barriers and achieve great success in her future.



Micah's escort for the evening is Jacob Olalde, a student at I.M. Terrell Academy for STEM and Visual Performing Arts in Fort Worth, TX. He plans to attend the University of North Texas to pursue a degree in Marketing. Jacob Olalde is the son of Ms. Sheree Olalde of Fort Worth and Fransico Olalde of Jalisco, Mexico.

Micah's guiding scripture is Proverbs 3:5: "Trust in the Lord with all your heart, and lean not on your own understanding."

MISS JABBERWOCK 2026

Kamari Garner



Kamari Aaliyah Garner is the daughter of Kevin and Katrina Garner of Fort Worth, Texas. She is a senior honors student at Arlington Heights High School, where she is deeply involved in athletics and organizations that reflect her commitment to scholarship and leadership.

Kamari serves in numerous capacities, including cheerleader, participant in the Big-Little Program, member of the Heights Dance Ensemble Company, varsity softball player, Student Council representative, Baking Club member, and National Honor Society scholar.

Through her extensive involvement and dedication, she has earned many accolades, including All-America honors in cheerleading; the AHHS Academic Sweatshirt; Yellow Jacket Scholar recognition; All-District Varsity Softball honors; First-Team Al-District and Academic All-District Excellence in softball;and qualification to serve as a Universal Cheerleaders Association, Cheer Staff Member. Even while wearing many hats, Kamari balances each role with grace, kindness, and unwavering passion.

Beyond the classroom, she generously volunteers her time at golf tournaments, middle school cheer camps, Junior Jackets clinics, Special Olympics events, and the Freshman Welcome Rally, always willing to serve wherever there is a need. She is also a dedicated member of Ultimate Life Church in Denton, Texas, under the leadership of Dr. Russell and Dr. Keshia Lewis. For Kamari, faith and service go hand in hand in the way she shows up for her community.

Kamari plans to attend the University of Oklahoma in Norman, Oklahoma, where she will study Biology with a minor in Biochemistry. With aspirations of becoming a Dental Anesthesiologist. Kamari is driven to succeed regardless of the challenges she may encounter.

Kamari's escort for the evening is Mauri White, a student at Arlington Heights High School in Fort Worth, TX. He plans to attend the University of Oklahoma to pursue a degree in Performing Arts. Mauri White is the son of Ms. Georgette White of Fort Worth, TX.



Kamari's guiding scripture is Philippians 4:6–7: "Be anxious for nothing, but in everything by prayer and supplication, with thanksgiving, let your requests be made known to God; and the peace of God, which surpasses all understanding, will guard your hearts and minds through Christ Jesus."

Sheridan Gray



Sheridan Elizabeth Gray is the daughter of Adrian and Shantelle Gray of Grand Prairie, Texas. She is a senior dual enrollment student at South Grand Prairie Early College High School and Dallas College, where she actively serves in organizations rooted in service, leadership, community, and faith.

Sheridan is a proud member of the National Honor Society, National Art Honor Society, National Beta Club, Delta GEMS, and Girl Scouts of the USA, exemplifying academic excellence and servant leadership. Her dedication has earned her numerous scholastic honors, including the African American Recognition Award and the National Recognition Program through College Board.

Even with a schedule full of scholarship and service, Sheridan prioritizes balance by embracing her creative passions of baking, cooking, writing, and painting. Her diverse talents and commitment to growth reflect a dynamic young woman whose excellence spans both analytical and artistic spaces. She also showcased her exceptional creativity and skill in Onsite Cake Decorating, placing second at the state level and fourth nationally through the National Beta Club.

Beyond the classroom, Sheridan generously gives her time to Meals on Wheels in Grand Prairie, demonstrating her heart for serving others. She is also an active member of Freedom Church in Bedford, Texas, under the leadership of Pastor Robert White, where she participates in youth ministry, children's church, and event planning support. Sheridan continues to shine through her academic achievement, community involvement, and spiritual foundation.

Sheridan plans to attend the University of Texas at Austin, Texas, to study Radio, Television, and Film, with a minor in Journalism or Screenwriting. She has aspirations of becoming a writer. She is driven by creativity, purpose, grit, and passion.



Sheridan's escort for the evening is Konner Pete, a student at Lake Ridge High School in Mansfield, TX. He aspires to attend the University of Texas at Dallas to study Computer Science. Konner Pete is the son of Quinten and Kamille Pete of Mansfield, TX.

Sheridan's guiding scripture is 1 Timothy 1:7: "For God did not give us a spirit of timidity, but a spirit of power, of love, and of self-discipline."

Treniti Moss



Treniti Ra'Shundra Moss is the daughter of Antennille Robinson of Fort Worth, Texas. Treniti is an honor roll student at Paul Laurence Dunbar High School, where she is also a proud member of the National Honor Society.

At Dunbar High School, Treniti is actively involved in several extracurricular activities that reflect both her leadership abilities and her passion for service. She serves as an Athletic Trainer, supporting student-athletes and demonstrating responsibility, teamwork, and dedication. Treniti is the secretary of the Texas Association of Future Educators (TAFE) and Sophisticated Leaders.

She is an active participant in Upward Bound at Texas Wesleyan University. In addition, she competes as a member of her school's Softball team, balancing athletics with her academic responsibilities.

Beyond the classroom and field, Treniti generously gives her time to serve her community. Trenti has also participated in "Girls Who Rule the World" with Marjorie Harvey and, through that experience, as a mentee. That experience encouraged her to become a volunteer with Academy 4, mentoring and encouraging younger students. She also participates in Feast of Sharing, helping provide meals and support to families in need. Her willingness to serve others highlights her compassionate spirit and strong character. Treniti is a member of Love City Church Fort Worth in Fort Worth, TX, with Pastor Chelsye & Jaylen McDuffie, where she serves on the Media Team.

Through her academic achievements, leadership involvement, athletic participation, and community service, Treniti continues to shine as a dedicated scholar and emerging leader with a promising future ahead.

Treniti plans to attend Prairie View A&M University in Prairie View, Texas, to study Marketing with a minor in Digital Media. Her career goal is to be a Sports Marketing Coordinator.

Treniti's escort for the evening is Terence Redmon Jr., a student at Paul Laurence Dunbar High School in Fort Worth, TX. He plans to attend Howard University in Washington, D.C., majoring in Computer Science. Terence Redmon Jr. is the son of Terence and Mary Redmond Sr. of Fort Worth, TX.

Treniti's guiding scripture is Proverbs 3:5: "Trust in the Lord with all your heart. And lean not on your own understanding."



MISS JABBERWOCK 2026

Sydney Perez



Sydney Raines Perez is the daughter of Calvin “Ricky” Perez and Courtney Barksdale Perez of Arlington, Texas. She is an accomplished and dynamic senior at Booker T. Washington High School for the Performing and Visual Arts, where she shines as both a scholar and artist.

Sydney is a proud member of the National Honor Society and participates in the Dallas College Honors Program, reflecting her strong academic dedication. She has also earned recognition as a featured dancer in the Dance Conservatory’s annual fall and spring shows.

Sydney’s leadership extends beyond the stage. She is an active member of her school and community. She serves as Vice President of the Black Student Union, is an active Student Council member, and holds leadership roles in Jack and Jill of America as Community Service Co-Chair and Cultural Committee Chair.

In addition, her commitment to civic engagement is evident through her service as a Dallas County Student Election Clerk during the 2024 Presidential Election and as an officer of the Booker T. Washington High School PERIOD Club.

A devoted member of Cornerstone Baptist Church in Arlington, Texas, Sydney participates in the Daughters of Debra ministry, grounding her artistic and academic pursuits in faith and service.

With aspirations to attend either Loyola Marymount University or the University of California, Los Angeles, Sydney plans to major in Dance and African Studies as she pursues her dream of becoming a professional dancer. Outside of her rigorous schedule, she enjoys exploring all genres of dance, cooking, reading, journaling, and collecting vinyl records.

Sydney’s escort for the evening is David Carter, a student at Lake Ridge High School in Mansfield, Texas.

After high school, David aspires to attend college and major in Biology on a pre-med track, to become an anesthesiologist. He is the son of Mr. David and Dr. Ashel Carter.

Sydney’s guiding scripture is Jeremiah 17:7-8 (ESV): “Blessed is the man who trusts in the Lord, whose trust is the Lord. He is like a tree planted by the water, that sends out its roots by the stream, and does not fear when heat comes, for its leaves remain green, and is not anxious in the year of drought, for it does not cease to bear fruit.”



MISS JABBERWOCK 2026

Zoë Saljoughi



Zoë Elizabeth Saljoughi is the daughter of Stacy Saljoughi and Navid Saljoughi. She is a distinguished scholar at Grapevine-Colleyville Collegiate Academy, where she maintains an impressive 3.92 GPA. Zoë is a proud member of the National Honor Society and currently serves as Senior Class President, demonstrating exceptional leadership, academic discipline, and school pride.

Not only will she graduate with her high school diploma this spring, but also with an Associates Degree. Zoë is actively involved in a wide range of extracurricular activities that reflect her diverse talents and commitment to excellence.

She proudly serves as the 2025–2026 Captain of the Phoenix Cheerleaders, leading with enthusiasm, teamwork, and spirit. In addition to cheer, she participates in Track & Field, Art Club, and S.T.E.M. Club, balancing athletics, creativity, and academic enrichment. She proudly serves as the 2025–2026 Captain of the Phoenix Cheerleaders, leading with enthusiasm, teamwork, and spirit.

In addition to cheer, she participates in Track & Field, Art Club, and S.T.E.M. Club, balancing athletics, creativity, and academic enrichment. Zoë also participates in YMCA Texas Youth & Government, where she takes part in the District and State Judicial Branch Mock Trial, sharpening her analytical thinking and public speaking skills. She has also been involved in Delta G.E.M.S., continuing her commitment to leadership development and community engagement.

Her academic accomplishments are equally impressive. Zoë is a National Honor Society Officer Nominee, a member of the Beta Chi Zeta Chapter of Phi Theta Kappa Honor Society, and has earned placement on the Tarrant County College Dean's List, all testaments to her dedication and scholarly excellence.

Beyond her academic and extracurricular pursuits, Zoë is deeply committed to serving her community. he volunteers with the Cities of Fort Worth, Grapevine, and North Richland Hills as a Student Volunteer, contributing her time as a Teen Court juror and attorney, supporting after-school literacy programs, assisting with special events, and welcoming guests at the Visitors Center. She is an active member at Freedom Church in Bedford, TX under the leadership of Sr. Pastor Robert White, where she participates in the Daughters of Deborah Youth Group.

,Zoë plans to attend the University of Texas at Dallas, majoring in Political Science and minoring in International Affairs. Her career goal is to be involved in local and federal government to advocate for underrepresented groups as a lobbyist.



Zoë's escort for the evening is Dae'marrion Williams, a student at Summit High School in Mansfield, TX. After high school, he plans to attend Texas Southern University in Houston, TX, to major in Criminal Justice. Dae'marrion is the son of Ms. Laquandra Anderson of Mansfield, TX.

Zoë's guiding scripture is 1 Corinthians 13:13, which reads "And now abide faith, hope, love, these three; but the greatest of these is love."

Patricia Tennison



Patricia Marie Tennison is the daughter of Rodney Tennison and Crystal Omorgrieva of Fort Worth, Texas. Patricia is an honor roll student at Green B. Trimble Technical High School, where she proudly serves as the Class of 2026 Vice President. Known for her leadership, dedication, and positive spirit, Patricia exemplifies excellence both academically and socially within her school community.

At Trimble Tech, Patricia earned her cosmetology license. In addition, she is actively engaged in a variety of extracurricular activities that highlight her commitment to service and teamwork.

She serves as a Bulldog Camp Counselor, helping incoming students transition smoothly into high school life, an active member in DECA, preparing students for college, and the Afrocentric Club, promoting the Black community.

Patricia also supports student-athletes as a Football Trainer and Volleyball Manager, demonstrating her strong work ethic and passion for athletics. In addition, she leads with purpose as President of the UV4C (United Voice for Change) Club, and participates on the Hope Squad, fostering unity, empowerment, advocacy, and positive change among her peers. Rounding out her talents, Patricia competed in University Interscholastic League Prose and Poetry, making it all the way to regionals.

Through her leadership roles and consistent academic achievement, Patricia continues to make a meaningful impact at her school. Her drive, character, and willingness to serve others reflect her bright future and her determination to succeed in all that she pursues. As a member of Beth Eden Baptist Church under the leadership of Dr. James Lewis Boatner, and First Lady Destiny Beyond Boatner. Patricia serves with Ladies of Grace, where she is a mentor to other young women in the church.

Patricia plans to attend Spelman College in Atlanta, Georgia, to study Sociology and Criminology. Her career goal is to pursue a career goal in human advocacy.

Patricia's escort for the evening is Dwayne Jefferson Jr., a student at Burleson Centennial High School in Burleson, TX. He plans to attend Full Sail University in Winter Park, Florida, majoring in graphic design. Dwayne Jefferson Jr. is the son of Mr. Dwayne Jefferson Sr. and Ms. Kimberly Handy of Burleson, TX.



Patricia’s guiding scripture is Philippians 4:4-7: “Rejoice in the Lord always. I will say it again: Rejoice! Let your gentleness be evident to all. The Lord is near. Do not be anxious about anything, but in every situation, by prayer and petition, with thanksgiving, present your requests to God. And the peace of God, which transcends all understanding, will guard your hearts and your minds in Christ Jesus.”

Miss Jabberwock Participants and Escorts



Front Row (L to R) ~ Jabberwock Participants: Kendall Brigance, Kristin Deadner, Patricia Tennison, Sydney Perez, Zoe Saljoughi, Kamari Garner, Sheridan Gray, Micah Denefield, and Treniti Moss
Second Row (L to R) ~ Jabberwock Participant Escorts: Caleb White, Victor James III, Dwayne Jefferson Jr., David Carter, Dae'marrion Williams, Mauri White, Konner Pete, Jason Olalde, and Terrence Redmon Jr.





Miss Jabberwock Participants and Escorts



Kendall Brigance
Escort: Caleb White



Kristin Deadner
Escort: Victor James III



Micah Denefield
Escort: Jacob Olalde



Kamari Garner
Escort: Mauri White



Sheridan Gray
Escort: Konner Pete

Miss Jabberwock Participants and Escorts



Freniti Moss
Escort: Terence Redmon Jr.



Sydney Perez
Escort: David Carter



Zoë Saljoughi
Escort: Dae'marrion Williams



Patricia Tennison
Escort: Dwayne Jefferson Jr.

MISS JABBERWOCK 2026

Micah Denefield



L to R: FWA President Demetrice Thompson, Miss Jabberwock, Micah Denefield, and Chair, Angela Bell



Crowning Miss Jabberwcok 2026



Micah Denefield, being crowned Miss Jabberwock 2026



Miss Jabberwock 2026, Micah Denefield and Miss Jabberwock 2024, Lauren Person

MISS JABBERWOCK 2026



Jabberwock Committee with Miss Jabberwock 2026, Micah Denefield, 1st runner up Sydney Perez and 2nd Runner up Kendall Brigance



L to R: FWA President Demetrice Thompson, BREAD President Bevelia Curley, Miss Jabberwock 2026 Participant Sheridan Gray receiving the BREAD Scholarship next to Jabberwock chair, Angela Bell

Miss Jabberwock 2026



Participants

Miss Kendall Brigance





Miss Kendall Brigance



Kendall

Watching you grow into the beautiful, talented, and kind young woman you are today has been one of our greatest joys. Your strength, grace, and heart for others make us so incredibly proud every single day.

Keep shining, keep trusting God, and keep walking boldly in who He created you to be.

We Love You Always,

Dad, Mom, and Kaiya

"Let your light shine before others, that they may see your good deeds and glorify your Father in heaven."
— Matthew 5:16

Miss Kendall Brigance

To My Amazing Granddaughter!

KENDALL SYMONE BRIGANCE

Wishing you the best in the Miss Jabberwock Scholarship Presentation!



Remember to always let God's word be a lamp unto your feet, and a light unto your path! - Psalm 119:105

Love, "Mimi"
Michelle Brown

Miss Kendall Brigance

To Our Precious Granddaughter

Kendall

From your first steps to this very moment, you have filled our lives with so much joy and pride. You continue to amaze us with your talent, your determination, and your beautiful spirit.



Always Remember

"I can do all things through Christ who strengthens me."
~Philippians 4:13~

We Love You!

Paw Paw and Grandmommy

Garfield & Sherlly Brigance

Miss Kendall Brigance

CONGRATULATIONS & BEST WISHES

TO OUR NIECE

Kendall Symone Brigance



WE ARE SO PROUD OF YOU AND CAN'T WAIT TO SEE THE GREAT THINGS YOU WILL ACCOMPLISH IN YOUR FUTURE!

Love,
Aunt Vickie and
Uncle Danny Williams

Miss Kendall Brigance



Kendall

I HAVE WATCHED YOU GROW INTO THIS BEAUTIFUL FLOWER. CONTINUE TO BLOSSOM AND BE ALL THAT YOU CAN BE.



I'M SO PROUD OF YOU!!!

LOVE,

"GREAT GRAMMY"

BOBBIE J. CORTEZ

Miss Kendall Brigance

We Love You Kendall!

We have watched you grow from a little girl into a beautiful and sweet young woman. Watching you use your voice and your light to impact others makes us so proud. Never stop believing in yourself the way we believe in you. You were created for something special.

Forever cheering you on,
Paw Paw and Nana
Henry and Olivia Brown



CONGRATULATIONS
Miss Kendall Brigance



Wishing you all the best in the future!

Lucretia Branch
75 year member
Delta Sigma Theta Sorority, Inc.
Member, Fort Worth Alumnae Chapter

Sherry Branch Breed
Former Jabberwock Participant
Member, Fort Worth Alumnae Chapter
Delta Sigma Theta Sorority, Inc.

Miss Kendall Brigance

















Miss Kendall Brigance

Congratulations, Kendall!





Dr. Brenda Jacks and Anissa Jacks

Miss Kendall Brigance

Congratulations Kendall!

Continue to strive for greatness in everything you do!

Kenyail Carr
Natasha Johnson
Roxey Norflis
Haley Pennington

CONGRATULATIONS
Kendall Brigance

on your participation in
MISS JABBERWOCK 2026!

Wishing you a wonderful and memorable experience as you shine on the incredible stage.

CICELY'S JAZZY ART
& DESIGN TEAM

2026 MISS JABBERWOCK SCHOLARSHIP PAGEANT

CONGRATS
Kendall



Angela Bell

Chair, Miss Jabberwock Committee
Fort Worth Alumnae Chapter
Delta Sigma Theta Sorority, Inc.

Miss Kendall Brigance

KENDALL
SYMONE BRIGANCE

CONGRATULATIONS & BEST WISHES ON YOUR PARTICIPATION IN THE 2026 MISS JABBERWOCK SCHOLARSHIP PRESENTATION



ANGELA RAINEY

FORT WORTH ALUMNAE
DELTA SIGMA THETA
SORORITY, INC.

Giving back is my way of saying "Thank you."



Vince Adams, Agent
5932 River Oaks Blvd
Fort Worth, TX 76114
Bus: 817-377-3401
vinceadams.biz

We're all in this together.

State Farm® has a long tradition of being there. That's one reason why I'm proud to support **Miss Jabberwock Contestant Kendall Brigance.**

Get to a better State®.



State Farm®

Miss Kendall Brigance

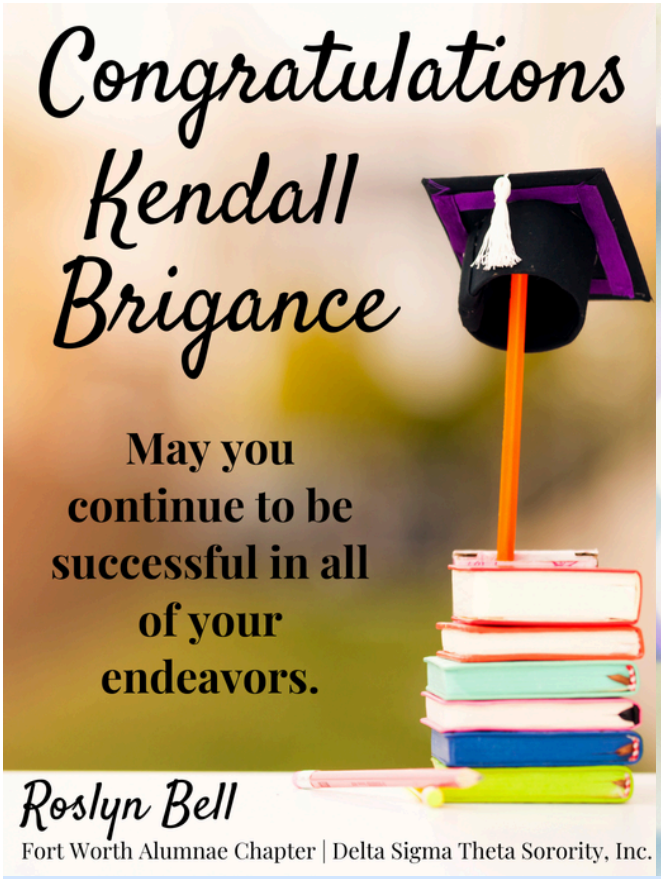

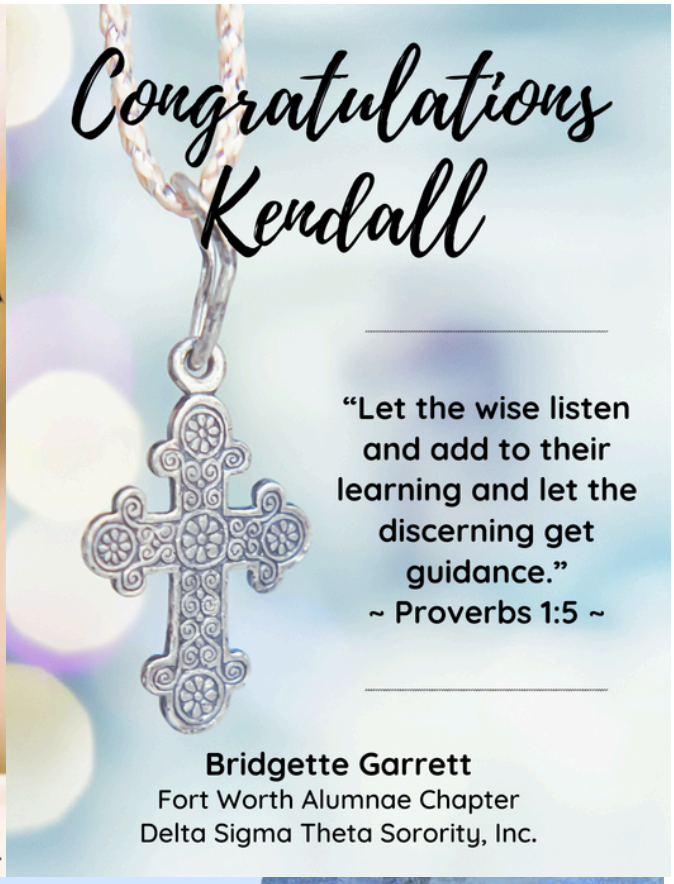

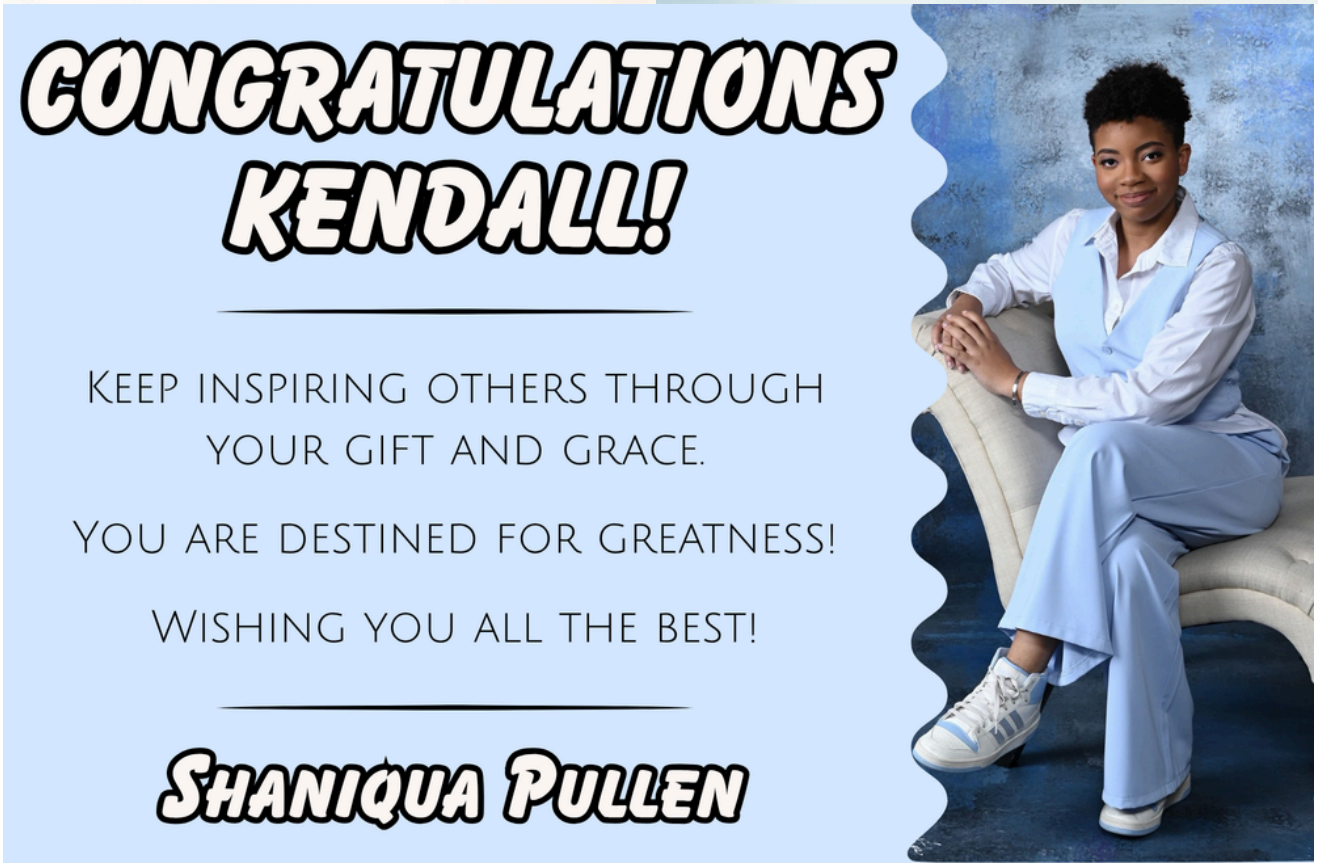

Congratulations Kendall Brigance

Best Wishes
in the
Miss Jabberwock
Scholarship
Presentation



Sarahjina Nunn Spencer

Past Midwest Regional Director
Delta Sigma Theta
Sorority, Inc.

Miss Kendall Brigance

Congratulations & Best Wishes

Kendall Brigance



Sharon Douglas

Fort Worth Alumnae
Delta Sigma Theta
Sorority, Inc.

Miss Kendall Brigance

Congratulations

Kendall Brigance

2026 Miss Jabberwock Participant

We are so proud of you!

~With Love from your Freedom Church Aunties~

A'Isha Malone
Tamesha Daniels



Best Wishes Kendall

in the Miss Jabberwock Scholarship Pageant

We are so proud of you!
Keep God first and everything else will fall into place.

Love,

Rodney, Madison, Victoria, Dylan, Jazmine, and Jaxon



Miss Kendall Brigance

CONGRATULATIONS KENDALL!

CONTINUE TO STRIVE FOR EXCELLENCE!

JOHN & SANDRA GAINES

Kendall Brigance

Wishing you much success in all your personal and future career endeavors!

KEYS2HOUSTON
REALTY GROUP
THE KEY TO YOUR REAL ESTATE NEEDS

Emmitt G. Allen
Realtor - ABR,NHS,TRLP
Property Tax Consultant
Team Leader/ Vice President
Email: egallen10@att.net

Direct: 713-822-9024
Fax: 1-888-495-2634
11757 Katy Fwy, Ste 1300
Houston, TX 77079
Keys2Houston.com

Uncle Emmitt and Aunt Peaches

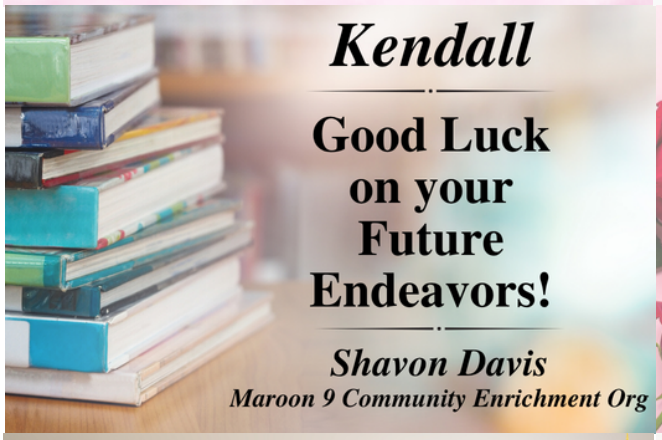

Kendall

Good Luck on your Future Endeavors!

Shavon Davis
Maroon 9 Community Enrichment Org

Best Wishes Kendall

in the
2026 Miss Jabberwock Scholarship Presentation!

Regina Williams
Fort Worth Alumnae Chapter | Delta Sigma Theta Sorority, Inc.

Kendall

Congratulations on all you've accomplished thus far.
Best wishes as you prepare for college!

The Quigley's
Cal, Jessica, and Natalia

Kendall Brigance

Good luck on this next chapter of your life.

Debra Harris

TO MY NIECE

Kendall

Continue to Soar until you reach all of your goals!

Love,
Aunt Carmen

Kendall Brigance

GOOD LUCK ON YOUR FUTURE ENDEAVORS!

DORABLE DANGERFIELD

Miss Kendall Brigance

Congratulations

Miss Kendall Brigance

Best Wishes in the Miss Jabberwock Scholarship Presentation



CHRISSI CLOPTON

FORT WORTH ALUMNAE
DELTA SIGMA THETA
SORORITY, INC.

Miss Kendall Brigance

CONGRATULATIONS

Kendall Brigance

on your participation in the
Miss Jabberwock Scholarship Presentation



God Bless you in all your future endeavors!

Barbara Cager

Fort Worth Alumnae
Delta Sigma Theta
Sorority, Inc.

Miss Kendall Brigance

TO OUR BEAUTIFUL NIECE

Kendall Symone Brigance



Dream big, stand tall,
and shine bright!

We are so proud of you!

Uncle Andre & Aunt Nikki

Miss Kendall Brigance



BEST WISHES

IN THE

MISS JABBERWOCK SCHOLARSHIP PRESENTATION

Trish Johnson

PAST SOUTH ATLANTIC REGIONAL DIRECTOR
DELTA SIGMA THETA SORORITY, INC.

Miss Kendall Brigance





Miss Kendall Brigance



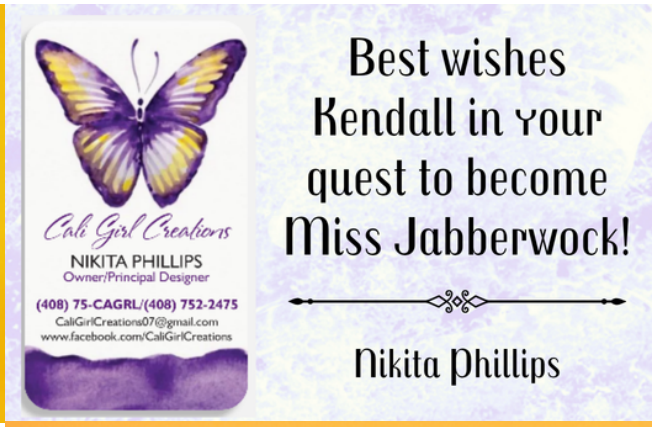



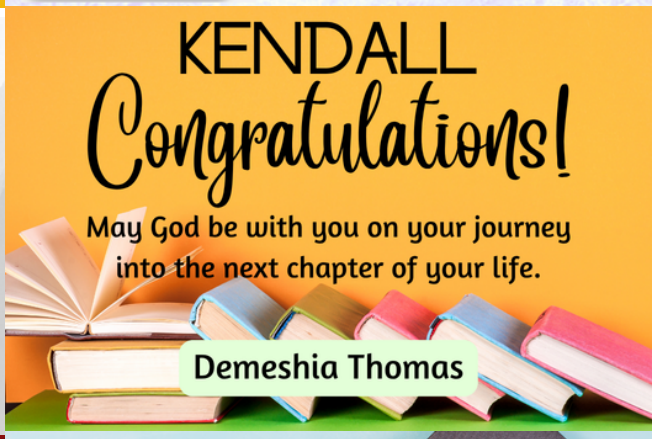



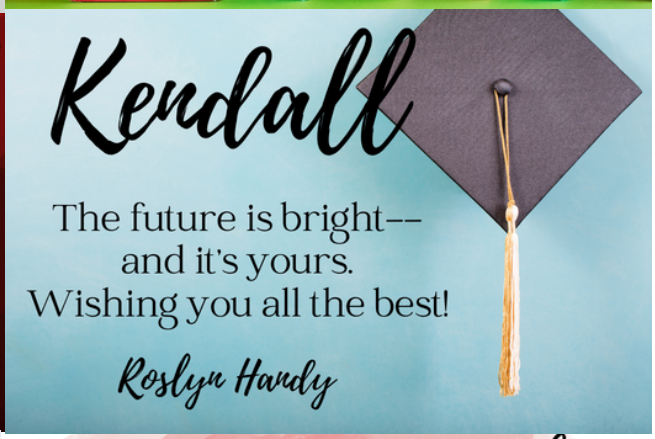





Miss Kendall Brigance

~KENDALL~

The road ahead is already paved in bright lights and many successes!

Congratulations on all your hard work and I can't wait to see what's next for you!



DALANA WOODS
Fort Worth Alumnae Chapter
Delta Sigma Theta Sorority, Inc.

BEST WISHES KENDALL!

WISHING YOU MUCH SUCCESS ON YOUR JOURNEY AHEAD.



KATRINA CARTER
FORT WORTH ALUMNAE CHAPTER
DELTA SIGMA THETA SORORITY, INC.

Miss Kendall Brigance

Congratulations Kendall



on your participation in the Miss Jabberwock Presentation

We wish you success in all your future endeavors!

Loretta Bookman
Teener Calcote
Bevelia Curley
Linda Green
Thomasa Hall
Bonita Volcy

Fort Worth Alumnae
Delta Sigma Theta Sorority, Inc.

Miss Kendall Brigance

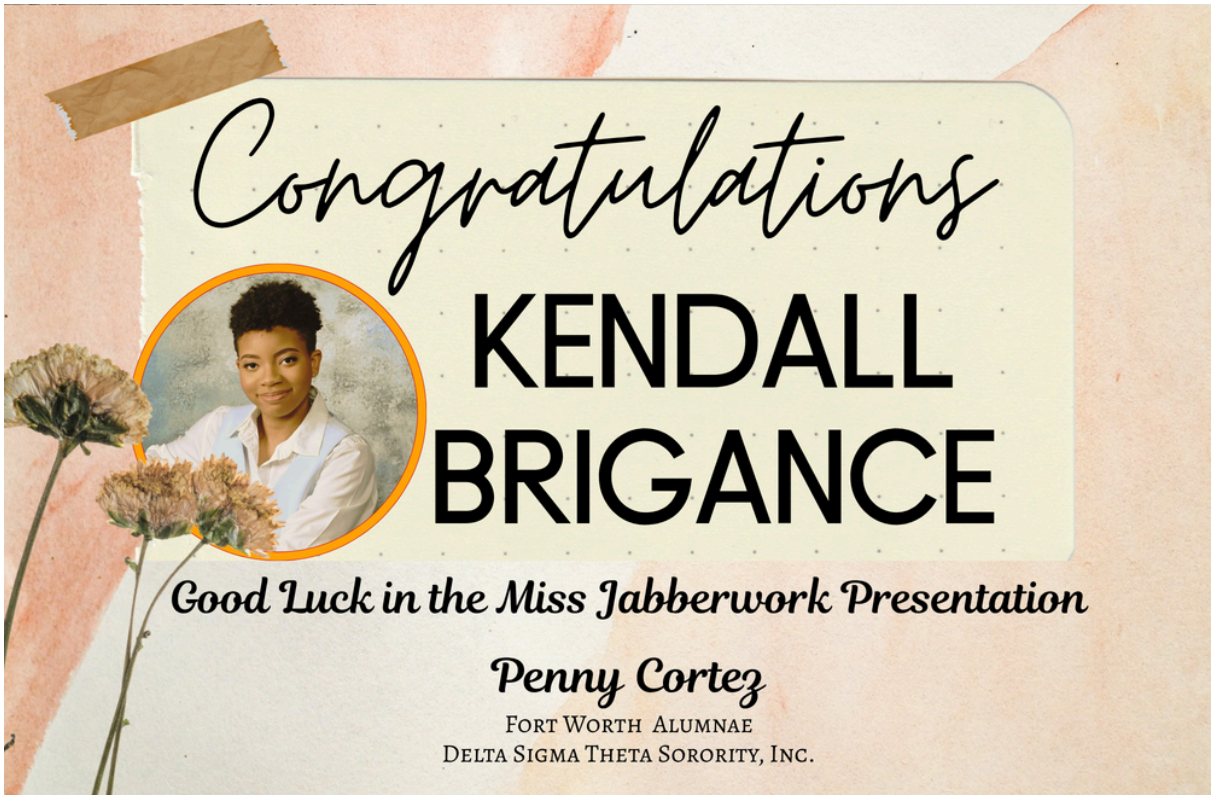



Miss Kendall Brigance

Blessings & Best Wishes KENDALL



"Commit to the Lord whatever you do, and he will establish your plans."

-Proverbs 16:3

Troy Nell Edmon

Fort Worth Alumnae
Delta Sigma Theta
Sorority, Inc.

Miss Kendall Brigance

~ KENDALL ~

SYMONE BRIGANCE



Congratulations on your many accomplishments

Sharon Douglas

Potere CONSTRUCTION LLC

Miss Kendall Brigance

D. REED & ASSOCIATES
A Professional Limited Liability Company

Congratulations
Kendall Brigance
You Did It !!!!!!

Payroll

Accounting & Consulting Services

Personal/Business Taxes

LLC and 501c3 Formations

5500 E Loop 820 S, Suite 200
Fort Worth, Texas 76119
Office • 817.478.8272 Fax • 888.713.9450

www.dreedassociates.com

Miss Kendall Brigance

Congratulations & Best Wishes!

Kendall Brigance



Trust in the Lord with all your heart and lean not on your own understanding; In all your ways acknowledge him and he will direct your paths straight. Proverbs 3:5-6

Annie Jewel Day

Fort Worth Alumnae Chapter
Delta Sigma Theta Sorority, Inc.



Kendall Brigance

2026 Miss Jabberwock Participant

Congrats
on all your achievements.

Best wishes
on all your future endeavors!

Pamela Dunlop Gates

Fort Worth Alumnae
Delta Sigma Theta Sorority, Inc.

Miss Kendall Brigance

Congratulations Kendall Brigance



Wishing you all the best in college
and your future career.

Andrea "Nikki" Harper

Miss Kendall Brigance

CHASING DREAMS AND EXPLORING THE WORLD

KENDALL,

Congratulations on your incredible achievements! As you step into this exciting new chapter, pursuing your passion for the arts, may your creativity continue to shine and open doors to endless opportunities. Embrace every experience, travel far and wide, and let the world inspire your journey and your work.





May your path be filled with growth, discovery, and success in all that you do.

THE SUTTON'S (SHEDRICK & MYRA) WISH YOU WELL WITH YOUR FUTURE ENDEAVORS!

Miss Kendall Brigance

It's Your Time!!

Congratulations Kendall

on your participation in the

2026 Miss Jabberwock Presentation!

Love & Best Wishes



The Wilborn Family

Jeffrey

Kappa Alpha Psi Fraternity, Inc.

Beverly, Jasmine, & Taylor

Delta Sigma Theta Sorority, Inc.

Miss Kendall Brigance



To a gifted young lady with
an amazing future!

Congratulations Kendall Brigance

Best Wishes as you participate in the
Miss Jabberwock Presentation

Kimberly Culbreath
Delta Sigma Theta Sorority, Inc.

KENDALL

Always keep your
FAITH
in the Lord.

Blessings,
Crystal Floyd



Congratulations & Best Wishes
KENDALL BRIGANCE
ON BEING A PARTICIPANT IN THE
2026 MISS JABBERWOCK PRESENTATION

Annie Dobbins
FORT WORTH ALUMNAE CHAPTER
DELTA SIGMA THETA SORORITY, INC.

Congrats Kendall
Keep up the great work!



Javona Cooper

CONGRATULATIONS
KENDALL!



NIKEYA ANDERSON

Miss Kendall Brigance



Congratulations Kendall

on your hard work and dedication. We celebrate you and are proud to have watched you grow into this beautiful young woman!

May God continue to Bless you!

Love,
Reggie, Barry, Scotlyn, & Gabriella





Miss Kendall Brigance

INSPIRE AND SERVE

Congratulations!

Kendall Symone Brigance



Miss Jabberwock 2026 Participant

Wishing you the best as you pursue your dream, **Kendall.**
Your dedication, talent, and heart inspire us all. **Shine bright!**

Empowering Hearts. Enriching Communities. Elevating Purpose.

INSPIREANDSERVE.ORG

Miss Kendall Brigance





Miss Kendall Brigance





Miss Kendall Brigance

DELTA SIGMA THETA SORORITY, INC.
FORT WORTH ALUMNAE CHAPTER

Ingnite the Future: Celebrating Promise and Potential!

Best wishes to Kendall Brigance & the 2026 Jabberwock Contestants!



Toni Rose

State Representative
District 110

Always here to serve!

Capitol Office
P.O. Box 12910
Austin, TX 78711

Dallas Office 3155 S.
Lancaster Rd, Ste. 220
Dallas, TX 75216

Balch Springs Office
12450 Elam Road Balch
Springs, TX 75180

District110.Rose@House.Texas.Gov
Telephone (214) 371-3300 | Fax (214) 371-3400

Pol. Adv. Paid by Toni Rose Campaign

Miss Kendall Brigance

Congratulations & Best Wishes

Kendall Brigance

I AM SO EXCITED FOR YOU AND YOUR BRIGHT FUTURE!

Love, Auntie Monique

SPARK Financial Services

Best Wishes Kendall

May God continue to bless you in all that you do!

The Holt Family
Kenneth, Keely, Samuel, and Alexander

CONGRATS & BEST WISHES
Kendall Brigance

Bertha Cole
Fort Worth Alumnae Chapter | Delta Sigma Theta Sorority, Inc.

2026 MISS JABBERWOCK SCHOLARSHIP PAGEANT



Congratulations and Best Wishes Kendall!

Deborah Bland
Marianna Area Alumnae Chapter | Delta Sigma Theta Sorority, Inc.

Miss Kendall Brigance

Blessings on Blessings

CONGRATULATIONS
TO

KENDALL SYMONE BRIGANCE
MISS JABBERWOCK PARTICIPANT 2026



TRINITY SCHOLASTIC CONSULTING

JEROME & SHEWANDA BLACKMAN

Miss Kendall Brigance



Miss Kendall Brigance

Kendall Brigance

thanks the following

Patrons



Felicia Allen

Kiphani Allen

Evette Brazzile

Danielle Clewis

Pamela Dunlop Gates

Monique Ervin

Radricka Ford

Tabitha Ford

Alexandria Gray

Debra Johnson

T. Elaine Johnson

Juanita Massenburg

Demetria Mell

Tonyia Williams

Miss Kristin Deadner





Miss Kristin Deadner





You have grown into a wonderful young lady. Continue to keep God first.

Love,
The Evans Family

Miss Kristin Deadner



Miss Kristin Deadner

Congratulations Kristin!



A journey of a thousand miles begins with a single step. Continue to follow your dreams. We are PROUD of YOU!



Love,
Uncle Ced &
Aunt Shayla Bynum

Miss Kristin Deadner

Congratulations Kristin Deadner!



Kristin, embrace every oppertunity, overcome every challange, and walk the path ahead with confidence.

Best Wishes,
The Phillips Family

In Loving Memory of Soror Ernestine Cohee

Initiated into the Alpha Iota Chapter of Delta Sigma Theta Sorority, Inc. at Wiley College on November 30, 1946.



Miss Kristin Deadner

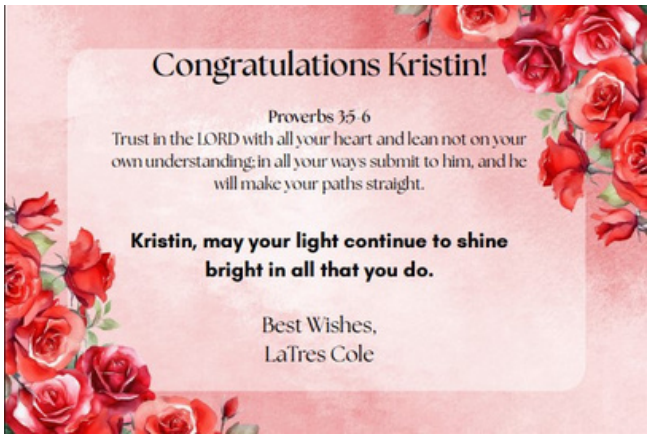





Miss Kristin Deadner



Miss Kristin Deadner

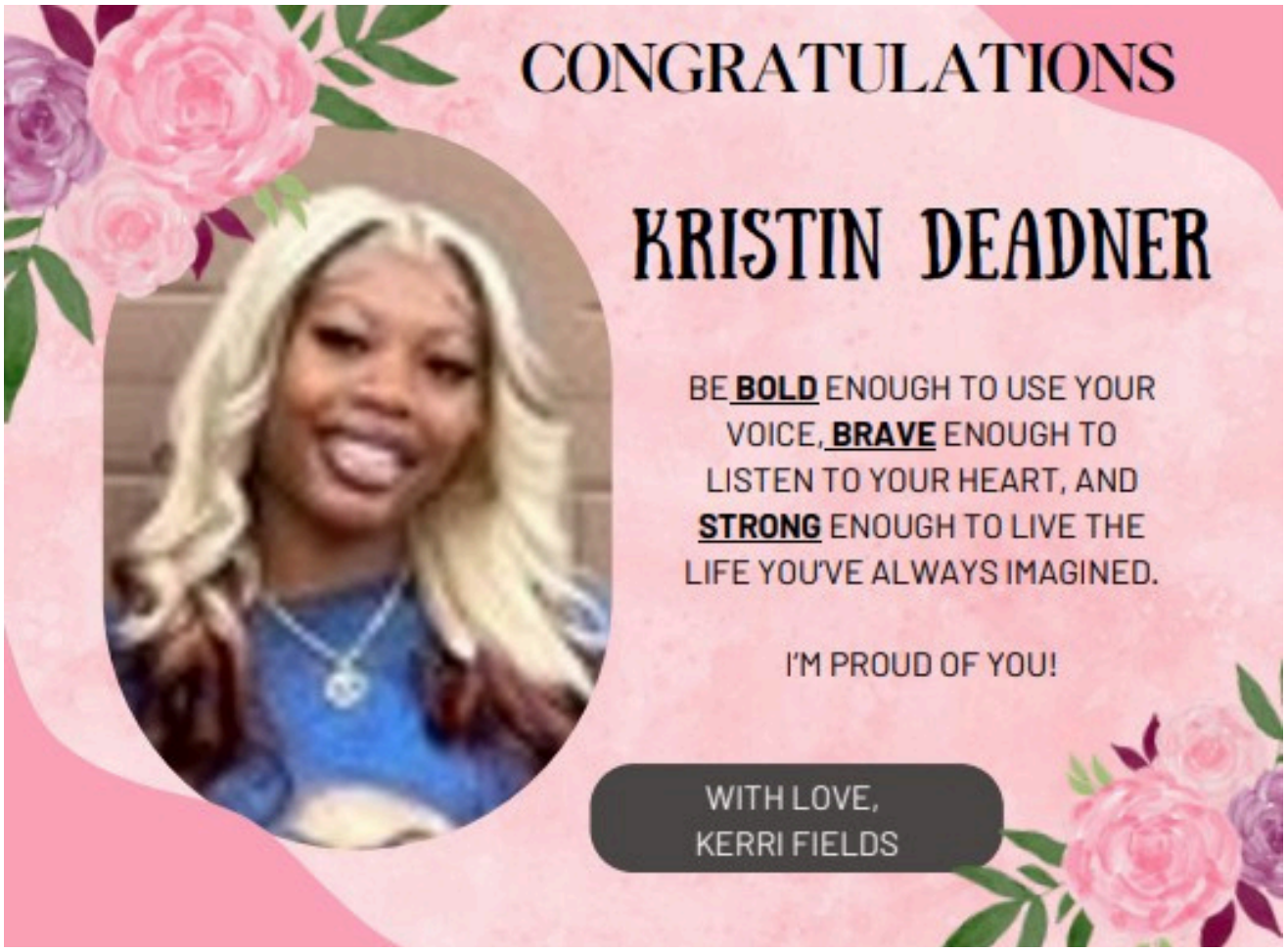



Miss Kristin Deadner

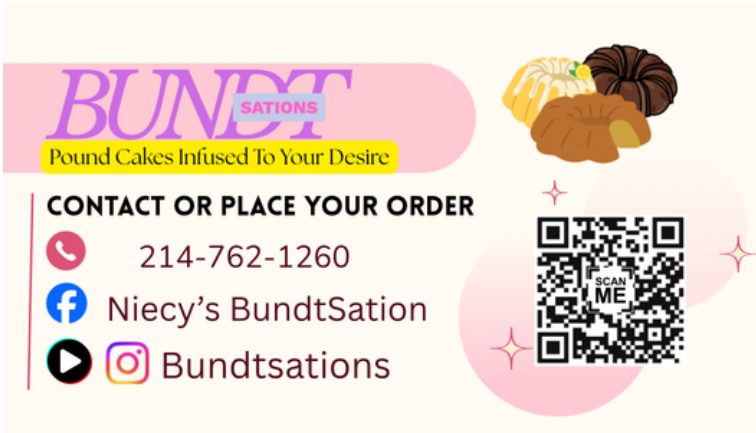





Congratulations Kristin! Auntie Fab is rooting for you!

-Fabrail Omotayo



Miss Micah Denefield





Miss Micah Denefield

Congratulations

Micah Denefield

Wishing you all the best in college and your future career.



Sis. Beverly J. Thomas



Sis. Janice T. Hardgraves



Historical Mt. Pisgah Missionary Baptist Church

Miss Micah Denefield

Congratulations

Micah Denefield

May you walk in your purpose with the confidence that
You Are Enough!



Soror Joycelyn Renee' Barnett
Alpha Chi 1983

Former Miss Jabberwock 1981

Miss Micah Denefield

Congratulations

Micah Denefield

Wishing you all the best. Here's to a future full of beautiful memories and endless blessings!



Soror Joycelyn Renee' Barnett
Metropolitan Dallas Alumnae

Soror Barbara L. King
Omega Omega

Miss Micah Denefield

Getting wisdom is the wisest thing you can do! And whatever else you do, develop good judgement
Proverbs 4:7

Micah,

Congratulation on being a 2026 Miss Jabberwock Participant

Angela Spears





"I can do all things through Christ who strengthens me."
-Philippians 4:13

Micah,
Congratulations
2026 Miss Jabberwock Participant

- Andrea (Nicki) & Lauryn Harper

Miss Micah Denefield



Congratulations
Micah Denefield

"Walk by Faith not by sight"
Tunisia Sadruddin

Micah

Be Strong.
Be Brave.
Be Fearless

You are never alone
Joshua1:9

love. Aunt Bridgette



Miss Micah Denefield

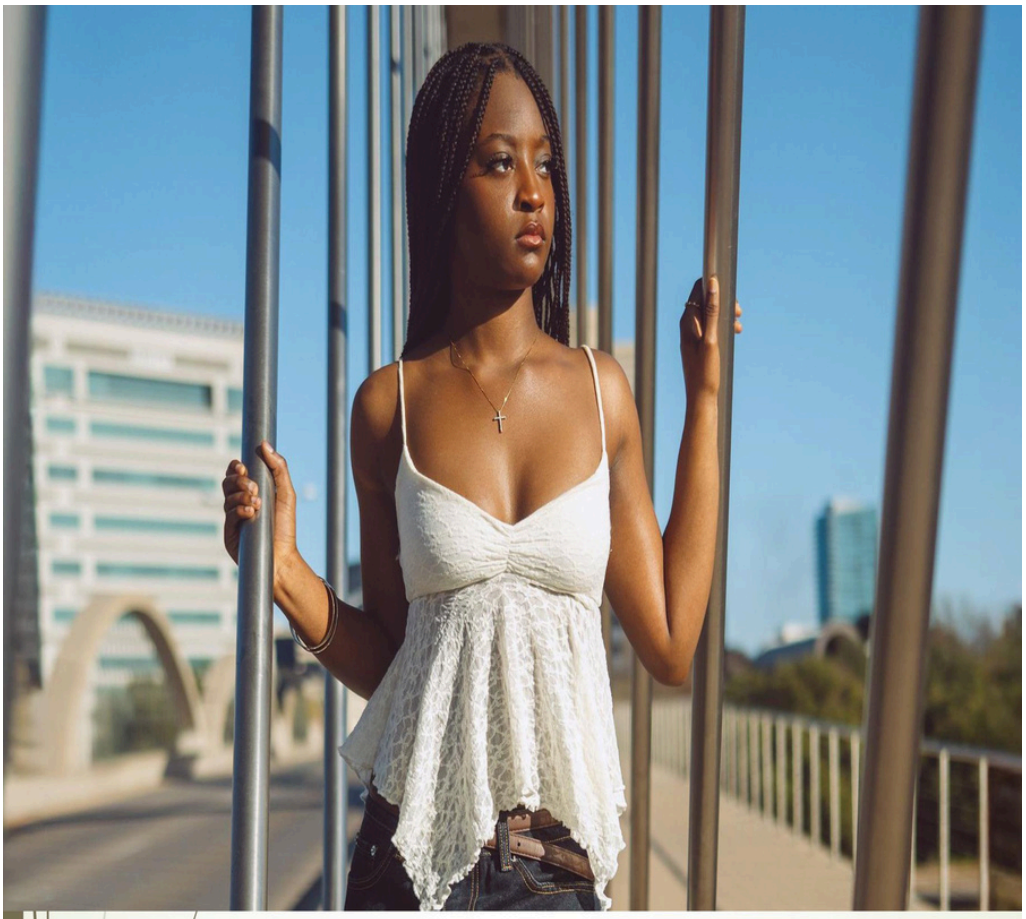

Micah,

Every life is a story, make yours a best seller. - unknown

- Trista Allen

Miss Micah Denefield



Miss Micah Denefield



Micah Grace Denefield
In all your ways acknowledge him, and he shall direct your paths.Proverbs 3:5
Love Nanna & Poppy



Miss Micah Denefield



Micah,

Congratulation on being a participant in the 2026 Miss Jabberwock Presentation.

Willia Gipson

1

Micah,

Be strong and courageous! Do not be afraid or terrified because of them, for the Lord your God goes with you; He will never leave you nor forsake you.
- Deuteronomy 31:6

Congratulation on being a Jabberwock Participant ---
Jean Coleman



Miss Micah Denefield

CONGRATULATIONS
MICAH DENEFIELD



Keep on Keeping On!
Al & Pat Lewis
Ft Worth Alumni Kappa Alpha Psi
Ft Worth Alumnae Delta Sigma Theta

Miss Micah Denefield





"For I know the plans I have for you" says the Lord. "They are plans for good and not for disaster, to give you a future and a hope."
-Jeremiah 29:11

Best Wishes Micah,
and much love from the Hill Family –
David, Alicia (FWA),
DeShawn, D'Andre & Alexandria (2015 Miss Jabberwock)

Miss Micah Denefield



Micah,
Congratulation on being a part of th
2026 Miss Jabberwock Presentation.

Train up a child in the way he shoul
go: and when he is old, he will not
depart from it"
Proverbs 22:6
- Gail Walters

Miss Micah Denefield



MICAH,

CONGRATULATION ON BEING IN THE 2026 MISS JABBERWOCK PRESENTATION.

BEVELIA CURLEY, MARTHA HEROD, MARILYN HARDING, KAREN ALLEN, AND DEBRA JAMES

Miss Micah Denefield









Miss Micah Denefield



CONGRATULATIONS
MICAH DENEFIELD
FROM

My Sista's Kitchen

Catering services for:

- Weddings
- Family Events
- Birthday Parties
- Corporate Meetings
- Church Events
- Special Occasions

Contact Lachel Fontenot or DeShauna Barrett for catering info: 817-226-0008 Or 817-705-8845

Miss Micah Denefield



Congratulation Micah on being a participant in the 2026 Miss Jabberwock Presentation
Angela Rainey

“Don’t let anyone look down on you because you are young, but set an example for the believers in speech, in conduct, in love, in faith and purity.”
1Timothy 4:12

Miss Micah Denefield



Micah Grace Denefield

Have not I commanded you?
Be strong and of good courage;
Be not afraid; nor be dismayed
for the Lord Thy God is with
you. Joshua 9:1

Love,
Aunt Pamela Smith
Cousin Bianca Smith

Miss Micah Denefield



Congratulations Micah!

TRUST IN THE LORD WITH ALL YOUR HEART, AND LEAN NOT ON YOUR OWN UNDERSTANDING, IN ALL YOUR WAYS ACKNOWLEDGE HIM, AND HE WILL DIRECT YOUR PATH.

BEST WISHES FOR A BRIGHT AND BEAUTIFUL FUTURE.

PAULA ROBERTS

Miss Micah Denefield





Miss Micah Denefield





Miss Micah Denefield



Miss Micah Denefield



MICAH,
OBSTACLES DON'T HAVE TO STOP YOU. IF YOU RUN INTO A WALL, DON'T TURN AROUND AND GIVE UP. FIGURE OUT HOW TO CLIMB IT, GO THROUGH IT, OR WORK AROUND IT.

-MICHAEL JORDAN

Congratulation, Mark Montague

Montague Home Renovations & Repair Company

St. Louis, MO



Micah Grace Denefield :
In all your ways acknowledge Him, and He will direct your path. Proverbs 3:6
Love,
Uncle Craig Leach

Miss Micah Denefield

Micah Grace Denefield





Excited to see the blessings ahead
Love Dad

Miss Micah Denefield

Micah Grace Denefield

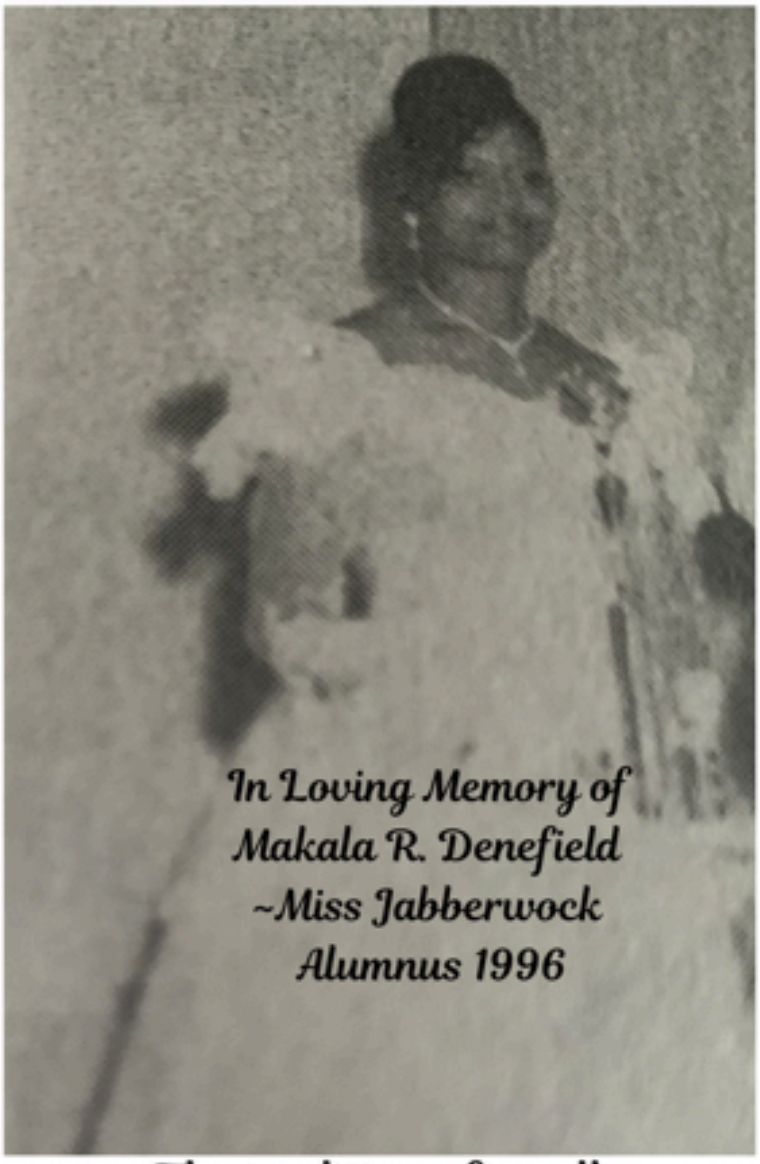

The tradition of excellence
is a gift from God... a winning
spirit is naturally in your heart.
With love,
Dad (Marlon Denefield)

Miss Micah Denefield

The Tradition Continues

1990 1996 2012



Micah Grace Denefield
Inspired by Marlon Denefield

Miss Micah Denefield

Micah,
Watching you grow into such an inspiring young lady has been a joy. Congratulations!
Tina Green

Congratulations Micah on being a participant in the 2026 Miss Jabberwock Presentation!

Mrs Yolanda Chapple-Munson

Jeremiah 29:11 - "For I know the plans I have for you," declares the Lord, "plans to prosper you and not to harm you, plans to give you hope and a future."

Micah - May you walk confidently into this next season knowing God has already gone before you. Your future is bright because He is faithful. Keep trusting in Him and shining your light. Congratulations!

Chris and Krystal Haynes

Congratulations Micah! Wishing you much success in all of your future endeavors!

From Talemah & Maytavia Jones

Micah, Congratulations!! Best of luck in all your future endeavors.

Pamela Henderson

Congratulations and Best Wishes on you being a participant in the 2026 Miss Jabberwock Presentation.

Mrs. Annie Dobbins

Miss Micah Denefield

Congratulations Micah!

The Holloways: Bonita, Ralph, Ramaan and Perry

"I can do all things through Christ who strengthens me."
Philippians 4:13

Ed and Melissa Pickens

Trust in Him at all times; God is our refuge.
Psalms 62:8

Micah -
May God continue to bless you with all the things you deserve. We are so happy for you.
Ocell and Deborah Holiday

Micah, may this new chapter be filled with continued success, leadership and limitless opportunity. I am so proud of you and pray that you never stop dancing.

Love always, Aunt Deb

Miss Micah Denefield



Patrons

Keshia Edwards
Chrissi Clopton
Emell Eley
Dalana Woods
Andrea Wright



Miss Kamari Garner





Miss Kamari Garner



Kamari, we are beyond proud of you for all your hard work and success. You've earned every bit of it, and We can't wait to see what you do next! Watching you grow and achieve your goals has been such a joy. Congratulations on your accomplishments, you deserve it all! Love you always
TT C.C. & Uncle T.J.

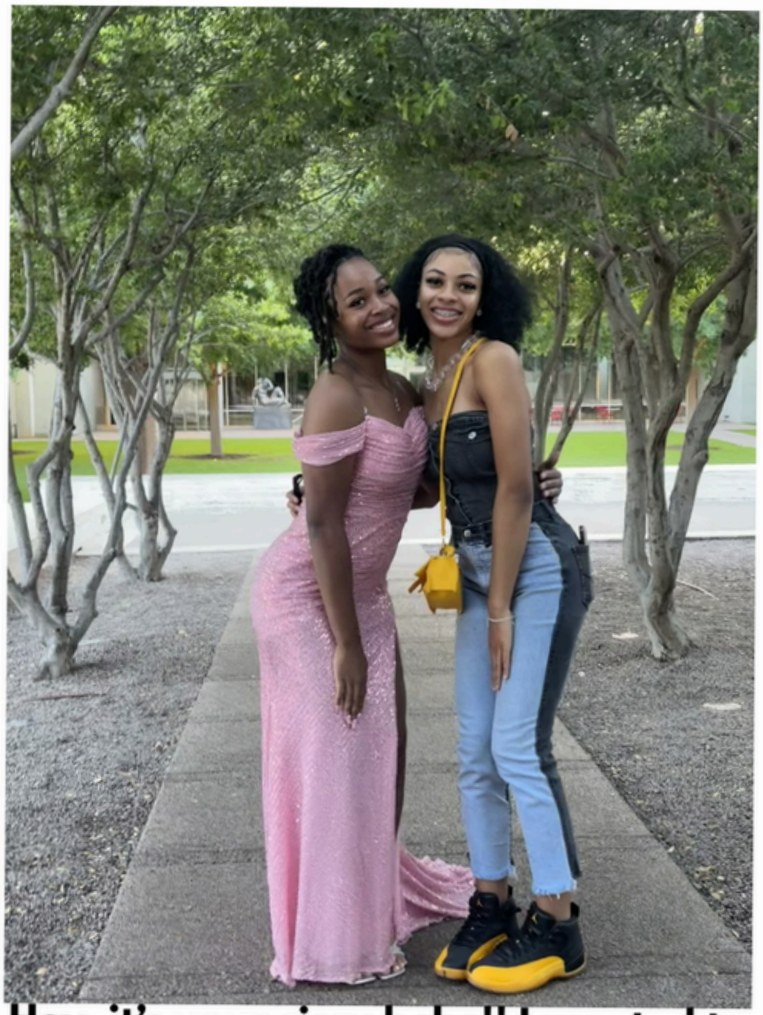

Hey, it's your sissy hehe!! I wanted to say how proud I am of you and how I see you battling to balance all your activities but yet get everything done like the warrior you are. You've grown so much and I'm here to tell you keep it up!! Your strength never seems to amaze me It's mind blowing! You go girly
Big Sissy Jauryiah Love

Miss Kamari Garner



Congratulations to our niece Kamari!
We are so proud of you for all your incredible achievements in both academics and athletics! Your hard work, dedication, and passion truly shine through, and it is inspiring to see how you balance it all with such grace.
Each time you hit the books or step onto the field, you show what it means to be committed and talented.
Remember, this is just the beginning of an amazing journey ahead. Keep pushing your limits, dreaming big, and enjoying every moment.
Celebrate your success you've earned it!
Love you,
Auntie Nah-Nah & Uncle Karl



Babyyyyyy,

To one of my favorite girls: from the day you were born to eighteen years later, I knew I had a special gem. Sometimes I look at you and wonder how you do it all, it's like you aren't even human! From cheerleading and softball to dance, not to mention all the clubs and community service you've done over the years, I can't even express how proud I am.

You never give up and you always press forward. Whether winning or losing, you keep that smile on your face and keep encouraging others with your big heart. You've never let life defeat you. You are my supernatural baby girl! I love you, and the best is yet to come.

Love, Mommy

Miss Kamari Garner

It feels like just yesterday you were a baby, and now you're officially wrapping up your senior year! I can't wait to see all the incredible things you'll accomplish in this next chapter. So proud of you, Kamari! Love, K.J.

Look at you go! Best friend I am so incredibly proud of you and all your hard work. You've grown up so much and I'm just lucky to have a front-row seat to your success. Keep killing it! Love always, Your Best friend KiKi.

Congratulations Kamari I love you and I'm so proud of you keep doing what you know how to do.
J.Reid

Kamari Hard work and dedication always pay off in the end. Never think your efforts go unnoticed I see you, and I am so proud of you!
Be strong and courageous. Joshua 1:9
T.Reid

Congradulations
Kamari Love
Auntie Diana

4rc FOR OUR COMMUNITY

Resources
Re'entry Program
Rehabilitation
Resiliency

LaJeania Allums CEO
Phone: (817) 986-3520
Email: 4rcommunitynetwork@gmail.com

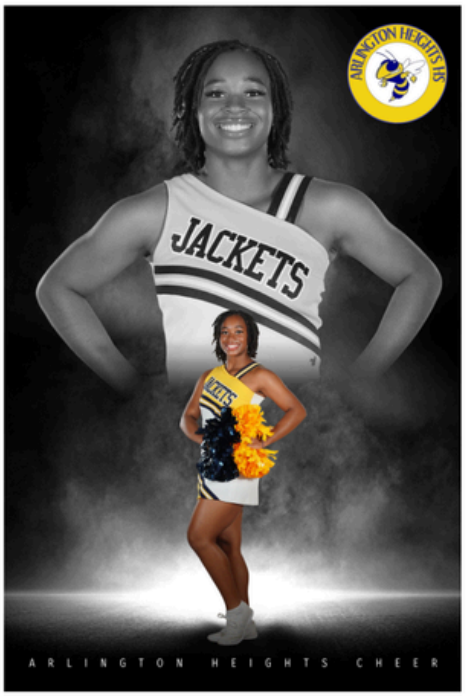

Kamari…. From your first steps to your biggest moves you have shined without saying words. We are so proud of you and the young lady you have grown into. Continue to let your life shine…
We love you Kamari Garner
Love the Taylor's

Miss Kamari Garner



Phone: (817)936-3637

Email: partypalooza3@gmail.com

Kamari G congratulations and we wish you the best in your future endeavors from the Partypalooza Family

Remember Kamari, success isn't just about what you accomplish, but who you become in the process. Your dedication is inspiring and this achievement is just the beginning of your story.

Miss Kamari Garner



Kamari Baby sister,
Congratulations on all your incredible high school accomplishments! I am beyond proud of you not just for your amazing academic achievements, but for the dedication, discipline, and heart you've shown in sports as well. You've balanced long nights of studying with early practices, pushed through challenges, and continued to shine in everything you do.
Watching you grow into such a strong, smart, and determined young woman has been such a joy. You've truly made the most of your high school years, and this is only the beginning of even greater things ahead.
Keep chasing your dreams with the same passion and confidence. I'll always be your biggest supporter. Congratulations, you've earned every bit of this success!

Big Brother Carlos

Miss Kamari Garner



Congratulations, Mar-Mar!

Mah Mah is so incredibly proud of you and the young lady you have become. Watching you grow into such a smart, kind, and determined young woman has been one of my greatest joys.

My future dentist, look at you! You truly are a diamond in the rough, and now it's your time to shine. You are my sixth grandchild out of seven, and even though the bar was set high before you, you have raised it even higher with your hard work, grace, and dedication.

Never forget how special you are and how much you are loved. I cannot wait to see all the amazing things you will accomplish. Mah Mah will always be your biggest cheerleader.

With all my love,
Mah Mah Glo B

Miss Kamari Garner





Miss Sheridan Gray





Miss Sheridan Gray



Miss Sheridan Gray



LincolnPark is a spacious log cabin sitting on 12 acres in ***Teague Texas***, perfect for those seeking a peaceful getaway to enjoy nature, wildlife, and star lit skies. Our cabin has an open concept, 3 bedrooms, 2 full/2 half-baths and enough space for game night or lounging with friends, family, and groups. The fully stocked kitchen includes stainless steel cookware and double ovens for your culinary needs. A propane grill and wood smoker is available for BBQ enthusiasts. LincolnPark Cabin would love to have you!



"Awesome house exceeded my expectations. very roomy, very quiet place back off the road. Cabin was stocked with snacks and all the kitchen utensils you need. Big TVs in every room so you can spread out."

RESERVE NOW



Need a cabin getaway?



LincolnParkCabin.com

Miss Sheridan Gray

SOMETIMES you gotta

Class Of 26

POP OUT & Show 'em







Congratulations SHERIDAN

Aunt Ashley, Uncle David, Kayla & Sandra Manning
Aunt Henrietta Powell, Kuriston Phillips & Family
Kyandra Gray & Family, Daphne Jennings & Family
Marion Pilcher

Miss Sheridan Gray



CONGRATULATIONS SHERIDAN

2026

MISS JABBERWOCK PROGRAM

WE PRAY GOD'S BLESSINGS UPON YOU

GLEN & PAMELA HARMON

Miss Sheridan Gray





Miss Sheridan Gray

Jabberwock Times

FORT WORTH, TX **MAY 2026**

Celebrates A Year Of Milestones

piano recital by Jorick Haleon and a theatrical sketch performed by the Drama Club, added color

ncement Ceremony Highlights th
ories of the Senior Class



Miss Sheridan Gray



Miss Sheridan Gray

CONGRATULATIONS,
Sheridan Gray
AMBASSADOR GIRL SCOUT

Congratulations on your participation in the Miss Jabberwock Pageant! It has been such a pleasure getting to know you and watching you grow. You're a beautiful young lady and this recognition reflects your hard work, leadership, and bright future ahead. Continue to walk boldly in your purpose and never stop striving for excellence. We wish you all the best!

Love,
Toni & Maysah Lindsey
Tandi & Lauryn Able
Troop 2048

CONGRATULATIONS, SHERIDAN!

BEHIND YOU,
all your memories.
BEFORE YOU,
all your dreams.
AROUND YOU,
all who love you.
WITHIN YOU,
all you need.

NA'IM & BRITTANY MOSES AND FAMILY

2026 • MISS JABBERWOCK PROGRAM

Congratulations to Sheridan Gray

Keep soaring!
We are super proud of you!

GAYLA BURTON & VEDA THOMPSON
DELTA SIGMA THETA DALLAS ALUMNAE CHAPTER



Tribalz Forever

Quality jewelry with a custom handmade look. Unique designs with a realistic price point.

Chigozie Ibekwe, Owner

tribalzforevershop.etsy.com



Miss Sheridan Gray

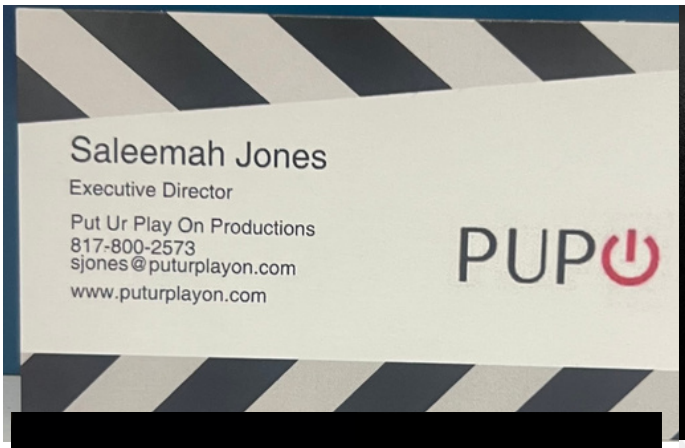

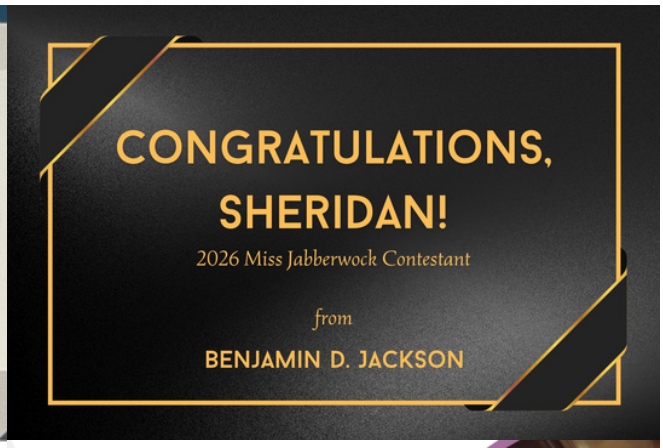

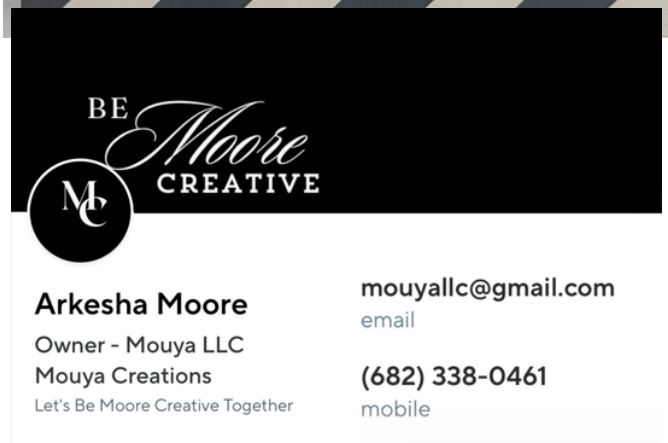



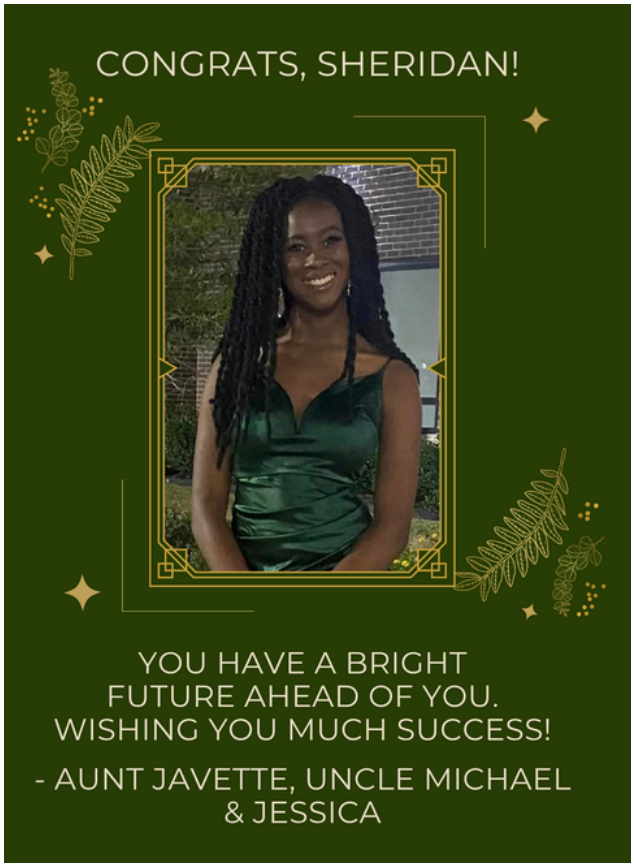



Miss Sheridan Gray



Miss Sheridan Gray



CONGRATULATIONS

Sheridan Gray

FOR WE ARE GOD'S HANDIWORK, CREATED IN CHRIST JESUS TO DO GOOD WORKS, WHICH GOD PREPARED IN ADVANCE FOR US TO DO.
EPHESIANS 2:10

Loves,

UNCLE MARVIN MILLS, SR.
AUNT SANDRA FIELDS
AUNT NOVELLA & UNCLE TONY RICHARDSON

Congratulations,

Miss Sheridan Gray

Wishing you a lifetime filled with joy, and wonderful memories as you embark on this beautiful journey.

Louie McClain
Jesse Alston & Family
Ian Taylor Schlitz

Miss Sheridan Gray

CONGRATULATIONS SHERIDAN

GOD IS WITHIN HER, SHE WILL NOT FALL; GOD WILL HELP HER AT BREAK OF DAY. — PSALM 46:5

LOVE YOUR UNCLES, JOE & JAMAL #815







Miss Sheridan Gray

Congratulations, Sheridan Gray!

Sheridan, your hard work and dedication have truly made a difference. We are so proud of everything you've accomplished and the impact you've left behind.

As you step into this next chapter, we wish you nothing but success, joy, and endless opportunities. The future is incredibly bright, and we can't wait to see you shine!

With pride and best wishes,
Gabrielle Tellis & Family

Congratulations Sheridan! I know you will be successful at all you do. I can't wait to see what the future holds.

Ronnika Williams

Sheridan, congratulations on this beautiful milestone. As you step into this next chapter, may you continue to walk with grace, confidence, and purpose.

Sincerely,
Dr. Nedra Robinson and Family



Miss Sheridan Gray

THANK YOU,



PATRONS

Marshia Auguston and family
Jasma & Todd Hayes and family
Cynthia Mills and family
Aunt Deborah 'Kay' Hubbard
Miranda McNeal
Shirley Jones
Sharon Steele
Nicky Gibson

Miss Treniti Moss





Miss Treniti Moss

Congratulations!

Treniti

From Aunt Nene

CHAMP
COMMUNITY HEALING AND MENTAL HEALTH PROJECT

817-372-0353

support@champtexas.org

www.champtexas.org



Scan the code to make a donation.

Become a CHAMP

Champ Texas



Miss Treniti Moss



Congratulations

Treniti!

May God continue

to order your steps!

From Gigi

Miss Treniti Moss

MISS JABBERWOCK 2026 SCHOLARSHIP PRESENTATION



CONGRATULATIONS

Miss Treniti

We are so proud of all that you have accomplished. Keep shining bright!

With God, all things are possible.

With Love,
Aunties of Rho Chi Psi (P X Ψ)

Congratulations

Treniti

From Ms. Q

Miss Treniti Moss

Congratulations Treniti!

From Mr. Frank Perez

REWRITTEN

FUTURES FOR THE FATHERLESS AND UNDERSERVED.

Miss Treniti Moss





Miss Treniti Moss



Congratulations

Treniti!

Keep God 1st in all

that you do!

From Gmama

&

Gdad

Miss Treniti Moss

Congratulations Treniti!



Miss Treniti Moss

Congratulations

Treniti!



Miss Treniti Moss

Congratulations Treniti!

From Dr. and Mr. A.G.Murrary

Congratulations Treniti!

Mrs. Stephanie Bolton

Congratulations Treniti!

From Sharon Burkley

Congratulations Treniti!

From Aunt Sheena, Kamryn and Quiana

Congratulations Treniti!

From Uncle Dion

Congratulations Treniti!

From Ms. Toy

Congratulations Treniti!

From Ms. Lewis

Congratulations Treniti!

From Bri

Congratulations Treniti!

From Ms. Joyce

Congratulations Treniti!

From Sis. Adams

Patrons

Ms. Shelby Taylor
Ms. Jasmine Boutte
Virginia Jordan
Melanyee Ellis
Danatta Dial
Natasha Forney
Bobby Bradford
Shelby Taylor
Jasmine Boutte
The McGowan Family
Ethel Edwards
Dedra Risher
Brandy Lindor
Pherris Debose
Ethel Young
April Summersill
Breanna Green
LaTamara Taylor
Melonee Tucker



Miss Sydney Perez





Miss Sydney Perez

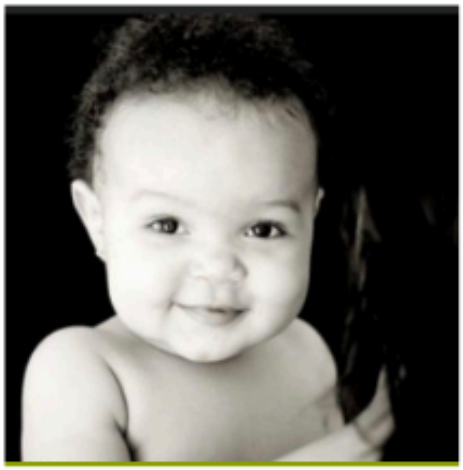





Sydney

Watching you grow up has been the honor of our lives. Always stay true to yourself and keep reaching for your dreams. We love you!

Mommy & Daddy







Miss Sydney Perez



Miss Sydney Perez

DEBUTANTE SYDNEY RAINES PEREZ

"Dance is for everybody. I believe that the dance came from the people and that it should always be delivered back to the people." Alivin Ailey



THE LARRY FAMILY

Congratulations from your Arlington Chapter family

Jack and Jill of America, Incorporated

Miss Sydney Perez

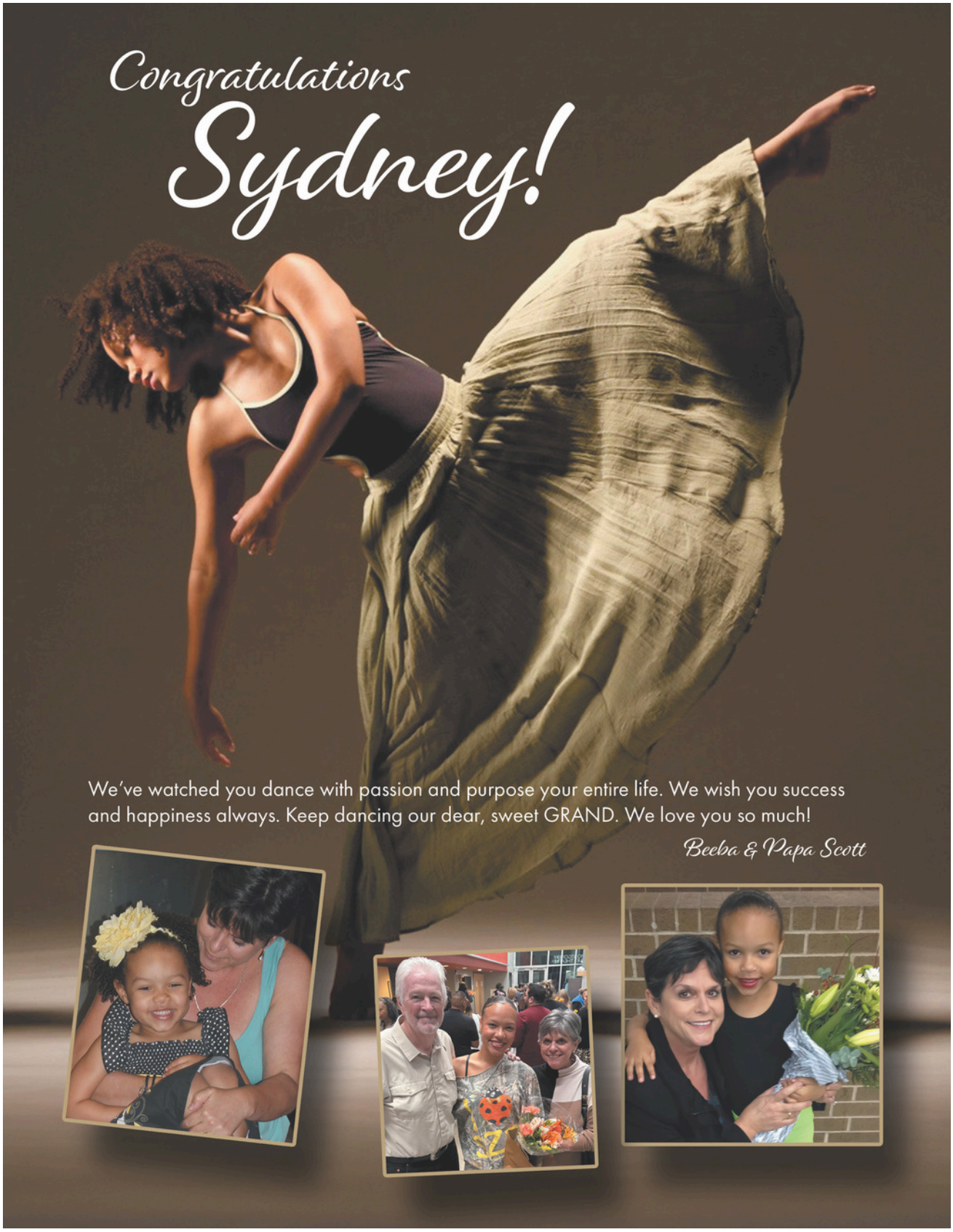

Miss Sydney Perez





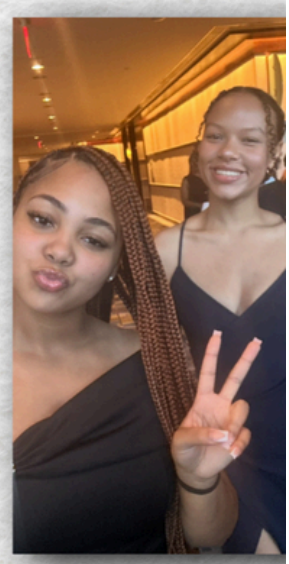

CONGRATS SYDNEY!!

We are so proud of you and excited for this next chapter of your life

"Be courageous. Be strong. And do everything with love" - 1 Corinthians 16:13-14

from Dematria, London, Brooklyn, and Quincy II

Miss Sydney Perez

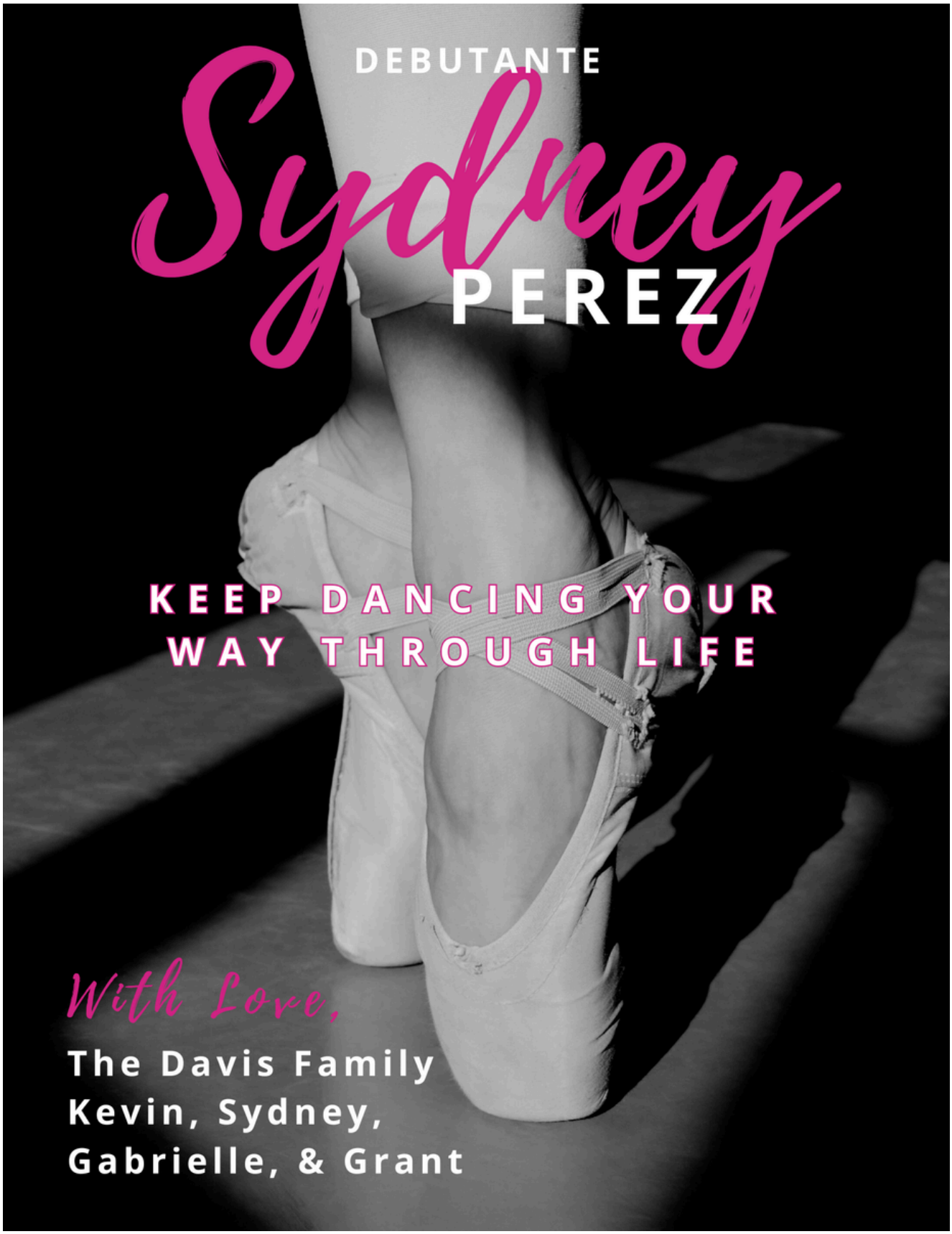

Miss Sydney Perez

The Arlington Chapter of Jack and Jill of America, Inc. congratulates Deb Sydney Perez!





Congratulations Sydney Perez



Erika Salter, Esq.

Tampa Alumnae Chapter
Miss Jabberwock 1984

Wishing you a future as bright as you are.

Miss Sydney Perez

Sydney,

Our first granddaughter whom we love very dearly. You are a gift and a blessing to our family. You are amazing and your heart is so kind and pure. You fill our hearts with love and joy every day. You are beautiful and capable of anything you put your mind to.
Love, Nana and Papa





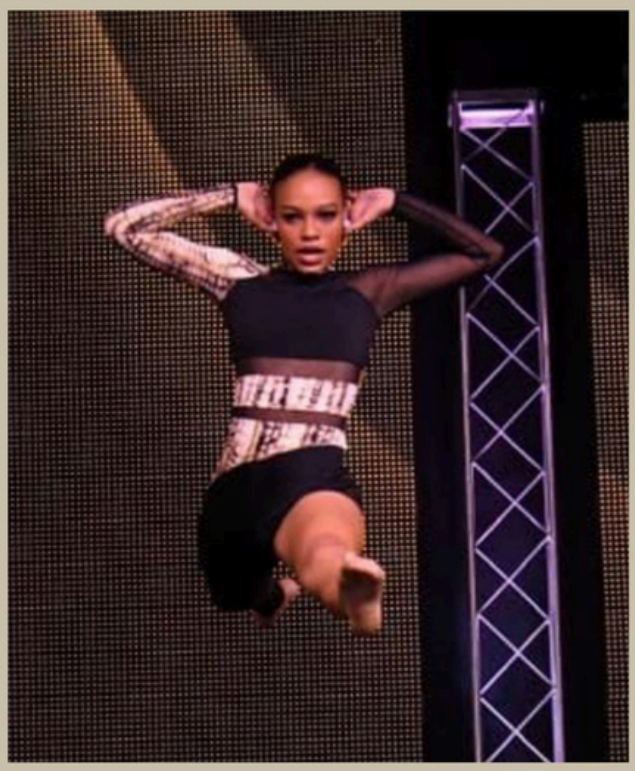

Miss Sydney Perez



Miss Sydney Perez

Congratulations Deb Sydney!





FROM THE WATSON FAMILY

Miss Sydney Perez

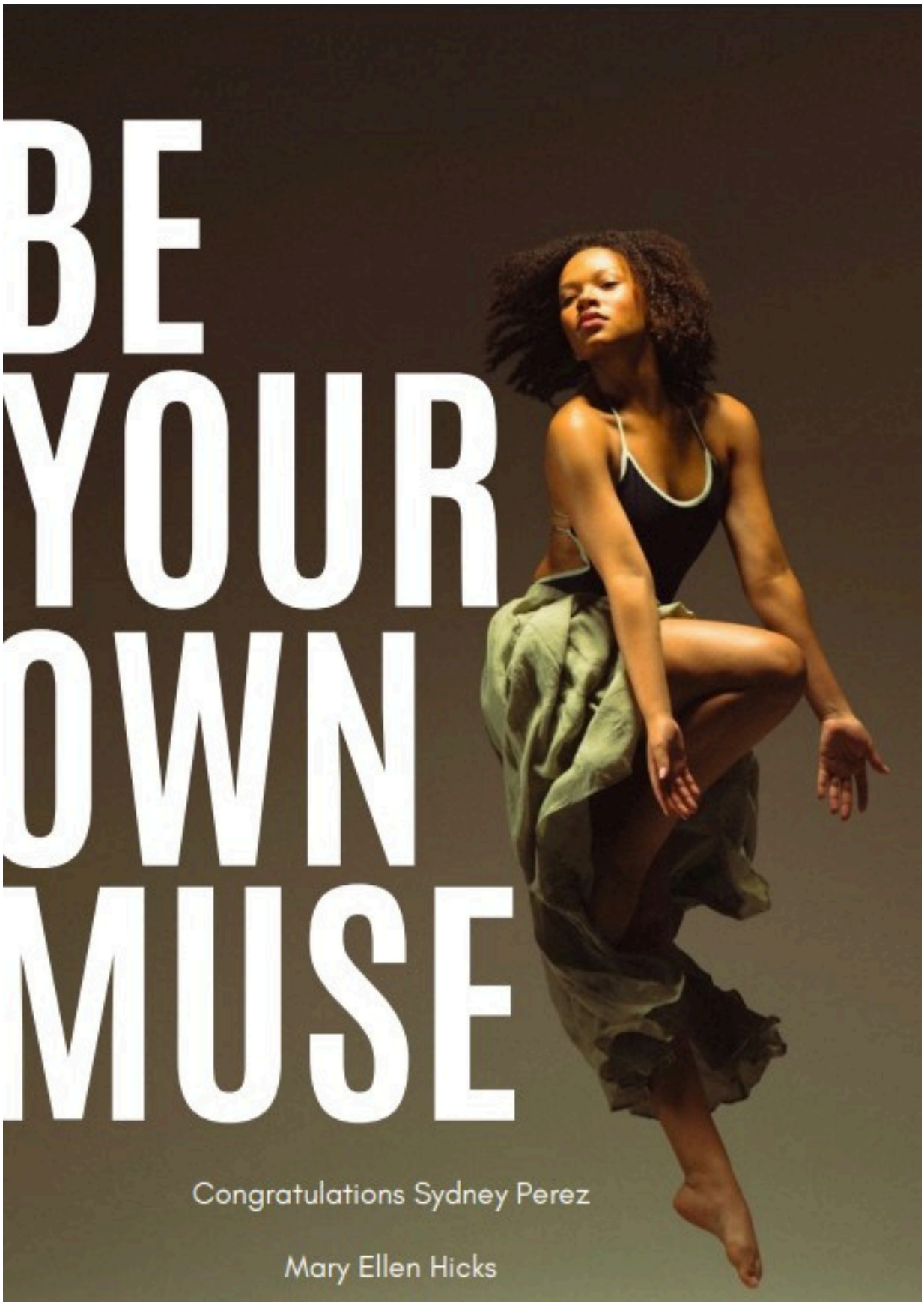

Miss Sydney Perez

FORT WORTH ALUMNAE CHAPTER

2026 JABBERWOCK PAGEANT



CONTESTANT

Sydney Perez

From the moment you came into this world, you have carried yourself with grace, strength, and brilliance. We have watched you grow in your mother's arms, and today we cheer for you as you step into your own light.

Proudly Cheering You On

Shontay, Jerri, Crystal, Kim, Chemere, Leigh, Badriyyah, Kara, Tosin, and Kyllan

Revelations 19:13
Wake Forest University
Spring 2002

Miss Sydney Perez



Miss Sydney Perez



Miss Sydney Perez

Sydney Perez



Congrats!

Love Al & Gloria Moran

Miss Sydney Perez

The Future Is Yours!



Congratulations Sydney!

Veronica Spencer-Austin, Carol Little,
& Doris Johnson

Miss Sydney Perez



CONGRATULATIONS

SYDNEY PEREZ

WISHING YOU ALL THE BEST IN YOUR NEXT CHAPTER. WE LOVE YOU!

Miss Sydney Perez

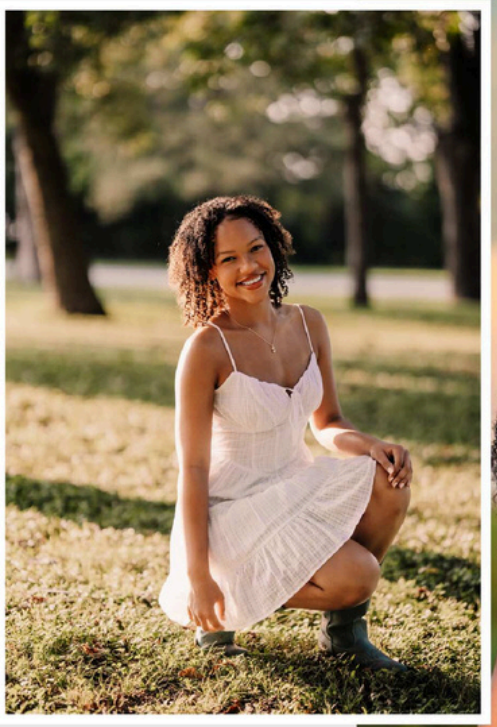



Congratulations to a Beautiful Debutante, Sydney Perez.

May this milestone be the beginning of a lifetime of excellence, leadership, and purpose.

Mr. David Carter
Dr. Ashel Carter
David Carter II
Xavier Carter

Miss Sydney Perez

Congratulations, Sydney! We are so incredibly proud of you and the amazing young lady you are becoming. Keep shining—we can't wait to see all that you accomplish!!

Betty & Cherry Elder

Congratulations Sydney! We are so proud of you and will be cheering you on from North Carolina.

Love,
Aunt Candra and the NC crew

Congratulations Sydney! We are so proud of you.

Love,
The Williams Family
(Gerald, Elishia, Sydni, & Dylan)

Congratulations Sydney! We are so proud of you and can't wait to see the amazing things you will do in
your next chapter!

Love,
Cory, Tiffany, Zaryn, Olivia, and Aubrey Randolph

Congratulations, Sydney!

Love, The DeCicco Family



Miss Zoe Saljoughi





Miss Zoe Saljoughi



Congratulations Zoe and much success on your future endeavors.

- Fabrail Omotayo



Miss Zoe Saljoughi



Miss Patricia Tennison





Miss Patricia Tennison

"For I know the plans I have for you," declares the Lord, "plans to prosper you and not harm you, plans to give you hope and a future." -Jeremiah 29:11

Congratulations, Patricia

We love you and always keep God first!

Uncle Thomas & Michelle Jefferson



Miss Patricia Tennison

Congratulations Patricia



We look forward to greatness in your future!

PaPa, Nana, Mom, Osa, Uncle C.C, Auntie Audra, Uncle Jeremy, Kentrice, Ethan, Jefferson and Kendall

Miss Patricia Tennison

Congratulations

Patricia



I am so proud of the amazing person you've become. Keep chasing your dreams – the best is yet to come.

-Yolanda Frazier

Patti,



From the very beginning, you have been my greatest joy. Watching you grow into such a beautiful, strong-willed, and independent young woman has made me more proud than words can say.

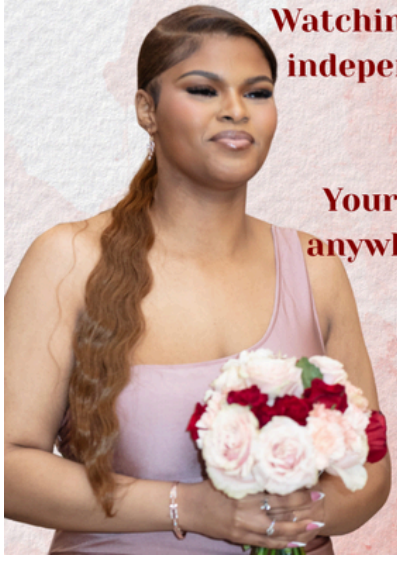

Your strength, determination, and heart will take you anywhere you want to go. Never forget how capable and incredible you are.

We love you beyond measure and will always be cheering you on.

Love always, Mom & Osa

Miss Patricia Tennison



Congratulations, Patricia!

We are so proud of you and all you've accomplished. May God continue to guide your steps and bless your future.

"Trust in the Lord will all thine heart... and He shall direct thy paths." Proverbs 3:5-6

Love, Your Grandparents - Calvin & Elaine Scott

In remembrance of Bernis Scott, Julia Shaw, Lafayette and Ima Jefferson

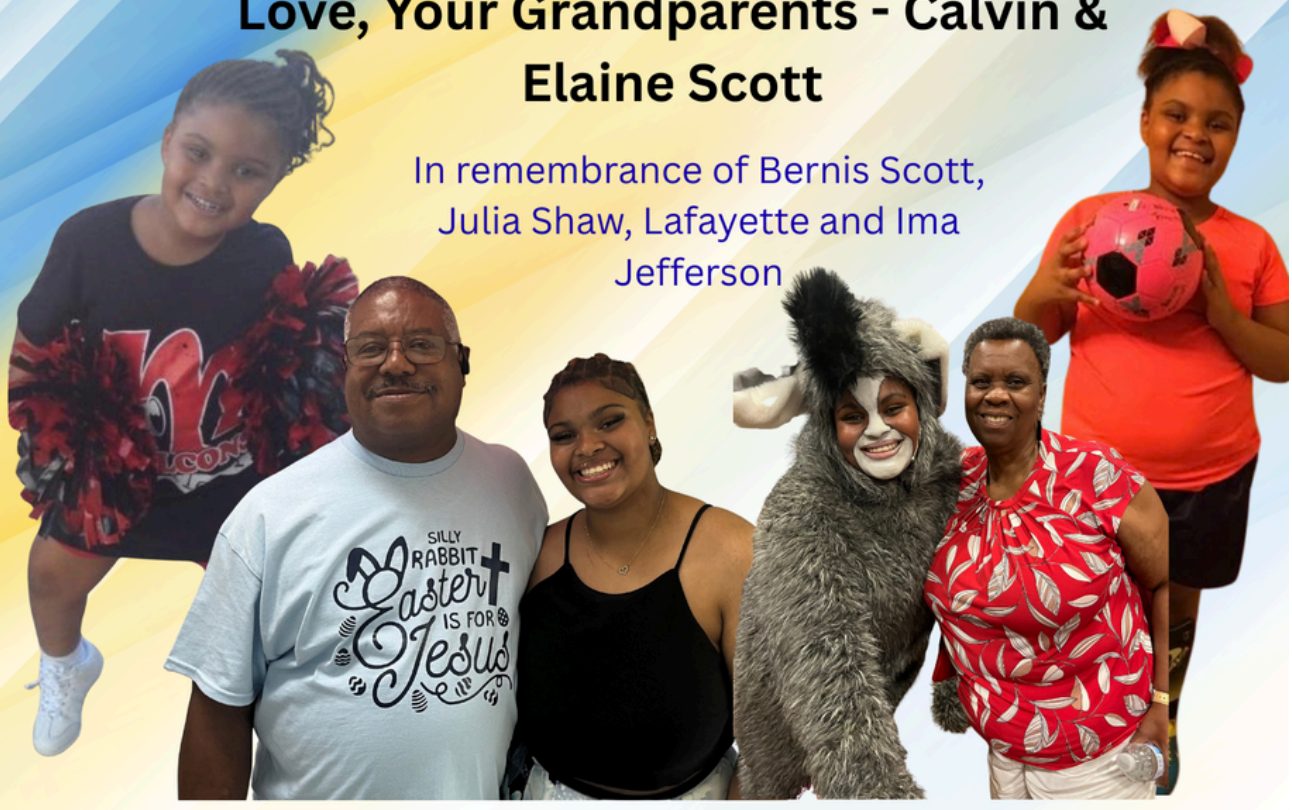

Miss Patricia Tennison

Life's a Cupcake!



enjoy the sweetness, embrace the sprinkles, and never be afraid to take a big bite.



We love you, Cupcake, and wish you the best!

Miss Patricia Tennison

Congratulations, Patti!

You've always had a spark that sets you apart. It's been a privilege to watch you grow into such a strong and determined young woman.

Keep being exactly who you are — it will take you far. Congratulations!

-Kaye Jones McDonald



Miss Patricia Tennison

Congratulations

Patti

on the

Miss Jabberwock Presentation

Keep your face always to the sunshine and shadows will fall behind you.



Love, Your Cousins
Kennedy "Miss Jabberwock 2022," Clarence, Katrina and Tripp Carter

Miss Patricia Tennison





Miss Patricia Tennison







Congratulations Patti!

Charlene D Ayers

Congratulations Patti!
The Lord is my strength and my song.
Exodus 15:12

Bridgette Garrett

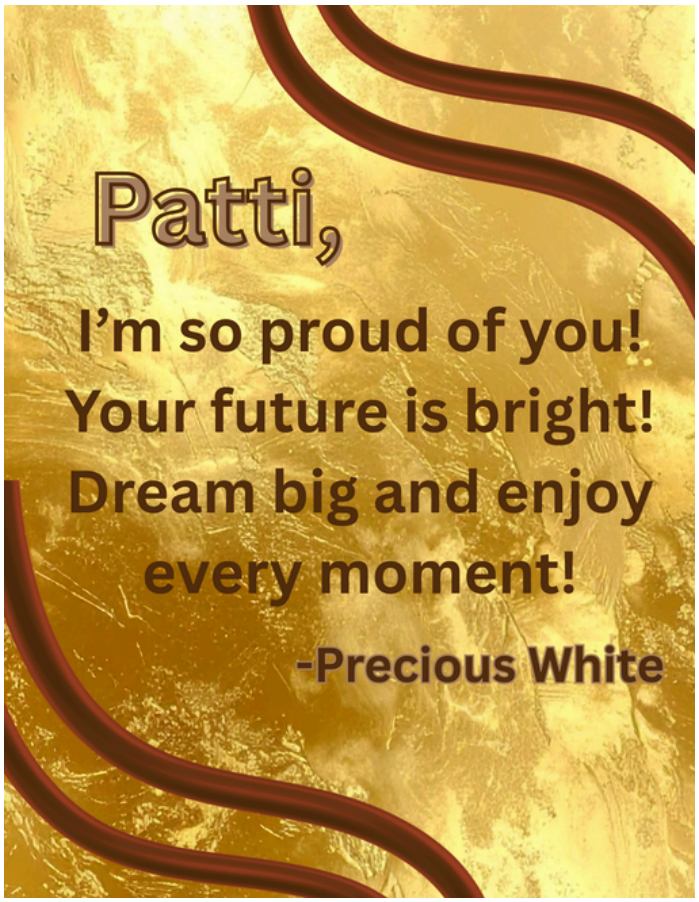

Congratulations to Patty! Wishing you much luck in your future endeavors!

Talemah and May Jones

Congratulations! May God continue to carry you through this next chapter of life!

Mary Woodard

Miss Patricia Tennison

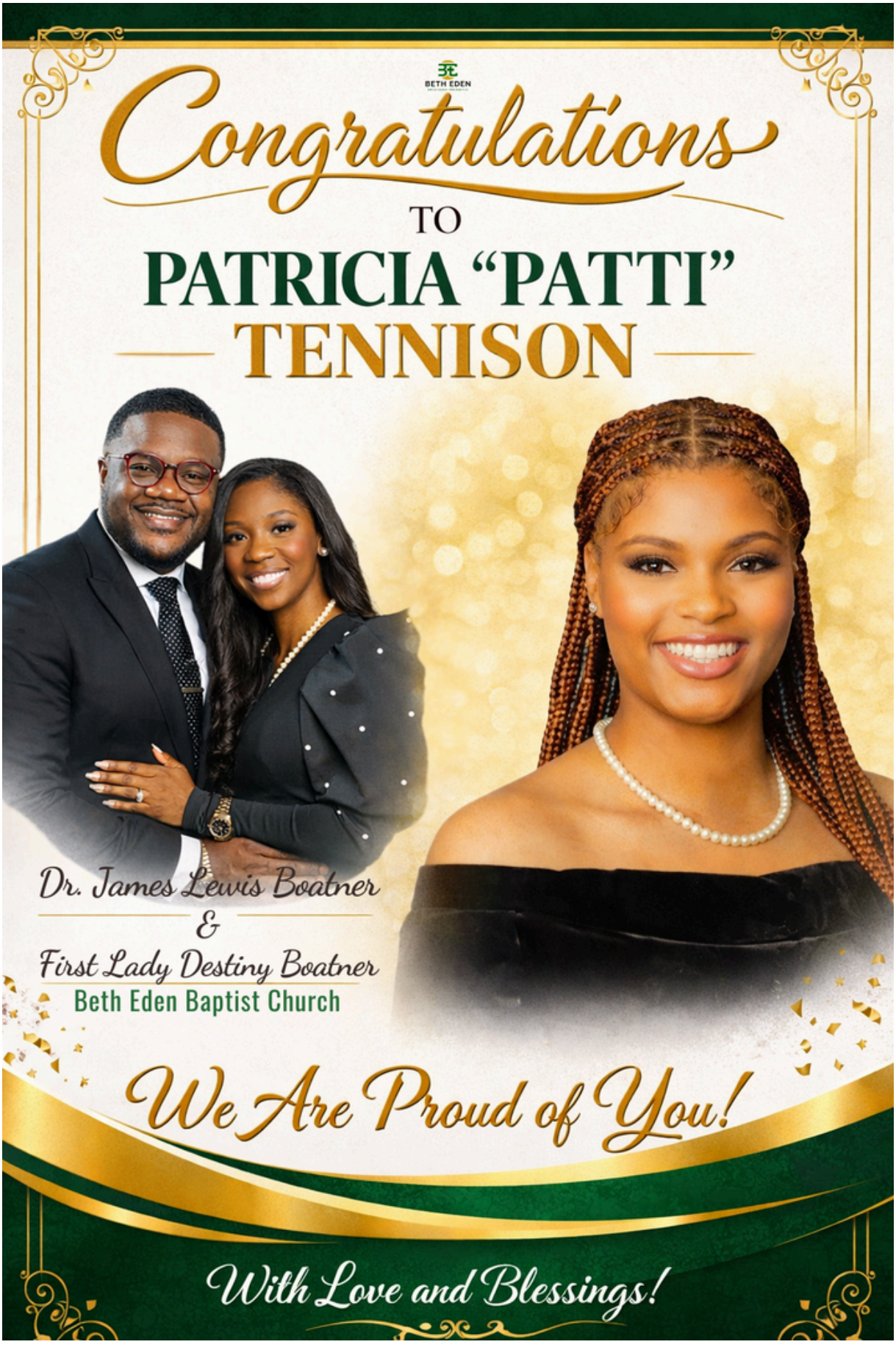

Miss Patricia Tennison

Congratulations Patricia!



Carlynne Sanaa Alfred

Misss Jabberwock 2025



Cara Ellyse Alfred

Misss Jabberwock 2023

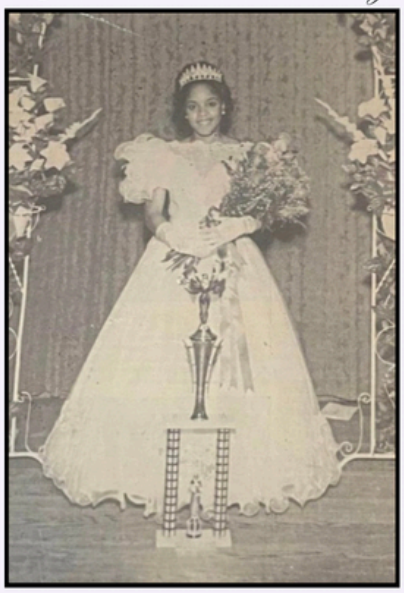

Shannon Sims Alfred

Misss Jabberwock 1991

Wishing
You All
The Best!

Love your
Cousins,
Carlynne, Cara,
Shannon and
Carl Alfred

Miss Patricia Tennison

Patricia, the future belongs to those who believe in themselves. Trust your path, embrace the adventure, and never stop becoming the best version of you!

Anonymous

Caps off to you, graduate! Congratulations, well done!

LaTonya Presley



Miss Patricia Tennison

Patricia's Patrons

Earnest, Katrese, & Nikki Sims
Mocha Roberts
Dee Davis
TD, Randie & Hannah Davis
Monica Jones
Tamara Scroggins
Larry Bonner
Debra Dupree
Shawnette Gilliam
Andrea White
Myra McGlothen Sutton



Thank you all for your support in helping me reach my educational goals!

General Ads




Elect
Democratic Nominee
324th District Family Court
Crystal Gayden
Congratulations,
MISS JABBERWOCK
Your promise and potential are limitless!
Early Voting Begins: October 19 - October 30
Election Day: November 3, 2026

Split Ads



THE FORT WORTH
ASSEMBLY
"NOT FOR OURSELVES, BUT FOR OTHERS"



Congratulates

Senior Swans

Kendall Brigance * Sheridan Gray * Patricia Tennison

Participants in the

2026 Miss Jabberwock Scholarship Presentation

Sponsored by the Fort Worth Alumnae Chapter of

Delta Sigma Theta Sorority, Inc.

www.thefortworthassembly.org

Split Ads

Congratulations

Best Wishes to the
2026 Jabberwock Participants
From

Lauren Michelle Person

2024 Miss Jabberwock



Patricia Tennison



Sheridan Gray



Member, Delta Sigma Theta, Inc.
Iota Eta (TCU) , Fall 2025



Kendall Brigance

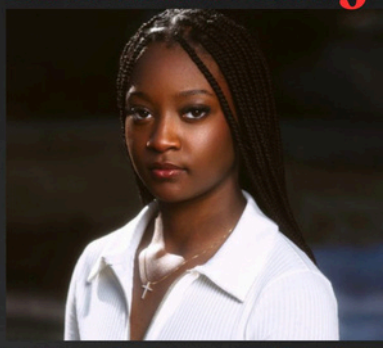

Micah Denefield

Split Ads

Congratulations on this milestone.
Best wishes as you start this new chapter.

"Your beauty should not come from outward adornment, such as elaborate hairstyles and the wearing of gold jewelry or fine clothes. Rather, it should be that of your inner self, the unfading beauty of a gentle and quiet spirit, which is of great worth in God's sight."
(1 Peter 3:3-4 NIV)

Kendall Brigance





Micah Denefield

Angela L. Smith

Fort Worth Alumnae Chapter | Delta Sigma Theta Sorority, Inc.

Congratulations & Best Wishes

Kendall Brigance &
Micah Denefield



Jordan Stinnett
Fort Worth Alumnae Chapter
Delta Sigma Theta Sorority, Inc.

Split Ads

In Loving Memory



The Gladiators

T & T CREATIVE IMAGEZ

WE'RE HERE TO CAPTURE YOUR MEMORABLE MOMENTS

MIRROR PHOTO BOOTH

- ✓ CUSTOM LAYOUTS AND CUSTOM ANIMATIONS
- ✓ SHARE PHOTOS BY TEXT
- ✓ UNLIMITED PRINTED QUALITY PHOTOS



360 VIDEO BOOTH



- ✓ CUSTOM LAYOUTS WITH 2 SONG SELECTIONS
- ✓ SHARE VIDEOS BY TEXT AND AIRDROP
- ✓ AVAILABLE PHOTO PROPS

CONGRATULATIONS TRENITI!

CONTACT US TO BOOK YOUR NEXT EVENT

817-233-6028 WWW.TNTCREATIVEIMAGEZ.COM

Congratulations Kendall!



We are so proud of all your achievements.

Continue to shine on every stage and use your light to inspire those around you.

Patricia Anthony & Rev. LaVerne Whitehead Reed
Dallas Alumnae Chapter

Charlene Ayers, Claudette Barbee, Kaye Jones McDonald
Fort Worth Alumnae Chapter